

50.376
1957
p.2

50376
1957
2-2

THÈSE

présentée à la Faculté des Sciences de LILLE
pour obtenir le grade de Docteur en Sciences Naturelles

par

Emile DELAHAYE

Le Phytoplancton et les Algues microscopiques
épiphytes des eaux douces du Nord de
le France

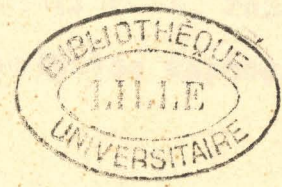

Volume II

Cartes, diagrammes, représentation
des principales espèces

1957

Emile DELAHAYE

Le Phytoplancton et les Algues
microscopiques épiphytes
des eaux douces
du Nord de la France

Volume II

Cartes, diagrammes, représentation
des principales espèces

1957

CARTES
et
DIAGRAMMES





la Plaine de Marant

Marenja

Brimeux

Marles sur Canche

le Mont à Flot

BU LILLE

7



les Prés des Pauvres 15,6

Rue des Amours 20,1

Enferme du Loup 21,0

18,6

19,9

la Fontaine Bouillon 17,4

RUMAUCOURT

9

27-III-53

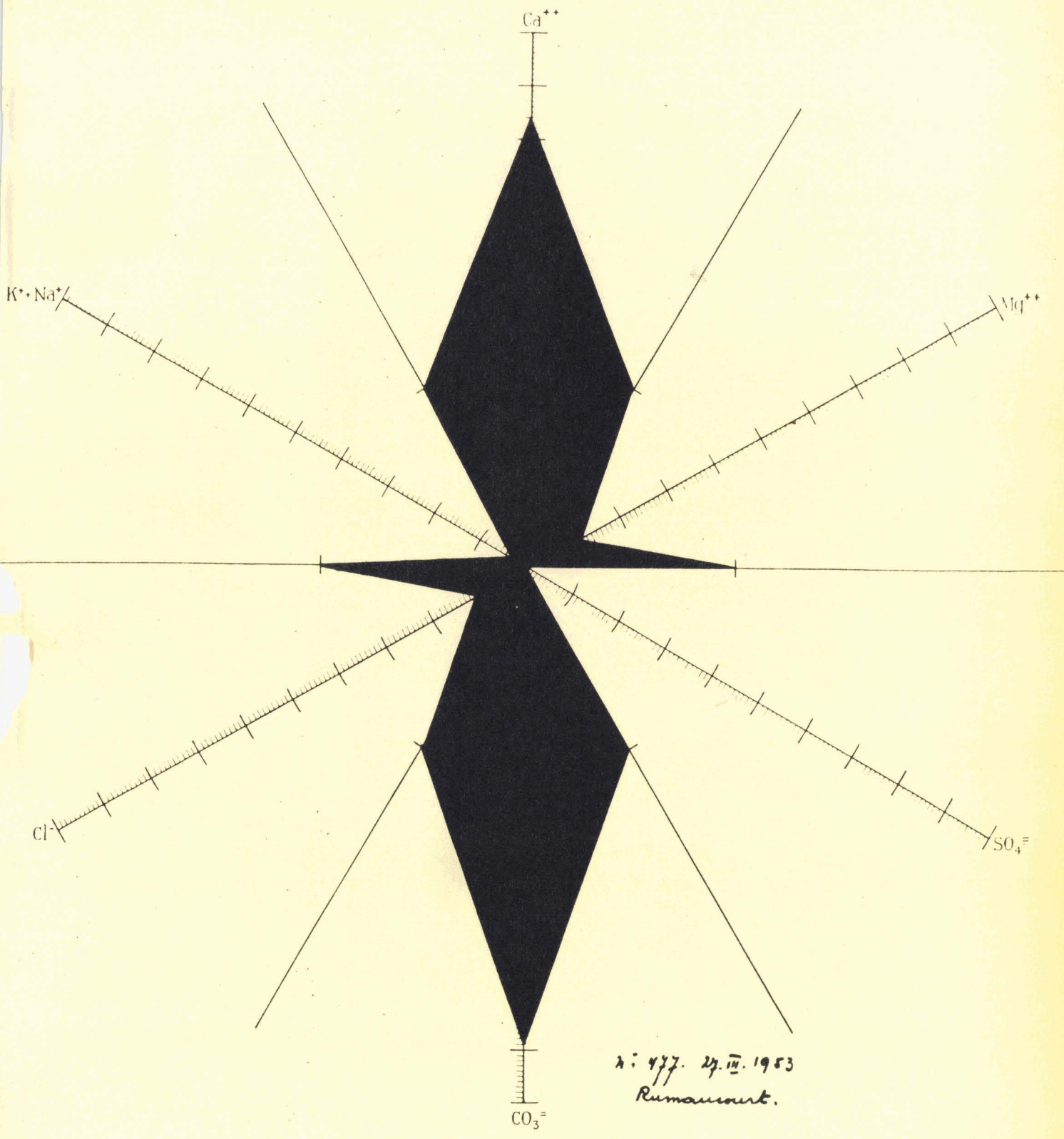

n: 477. 27. III. 1953
Rumaucourt.



RUMAUCOURT 10

8-VIII-53

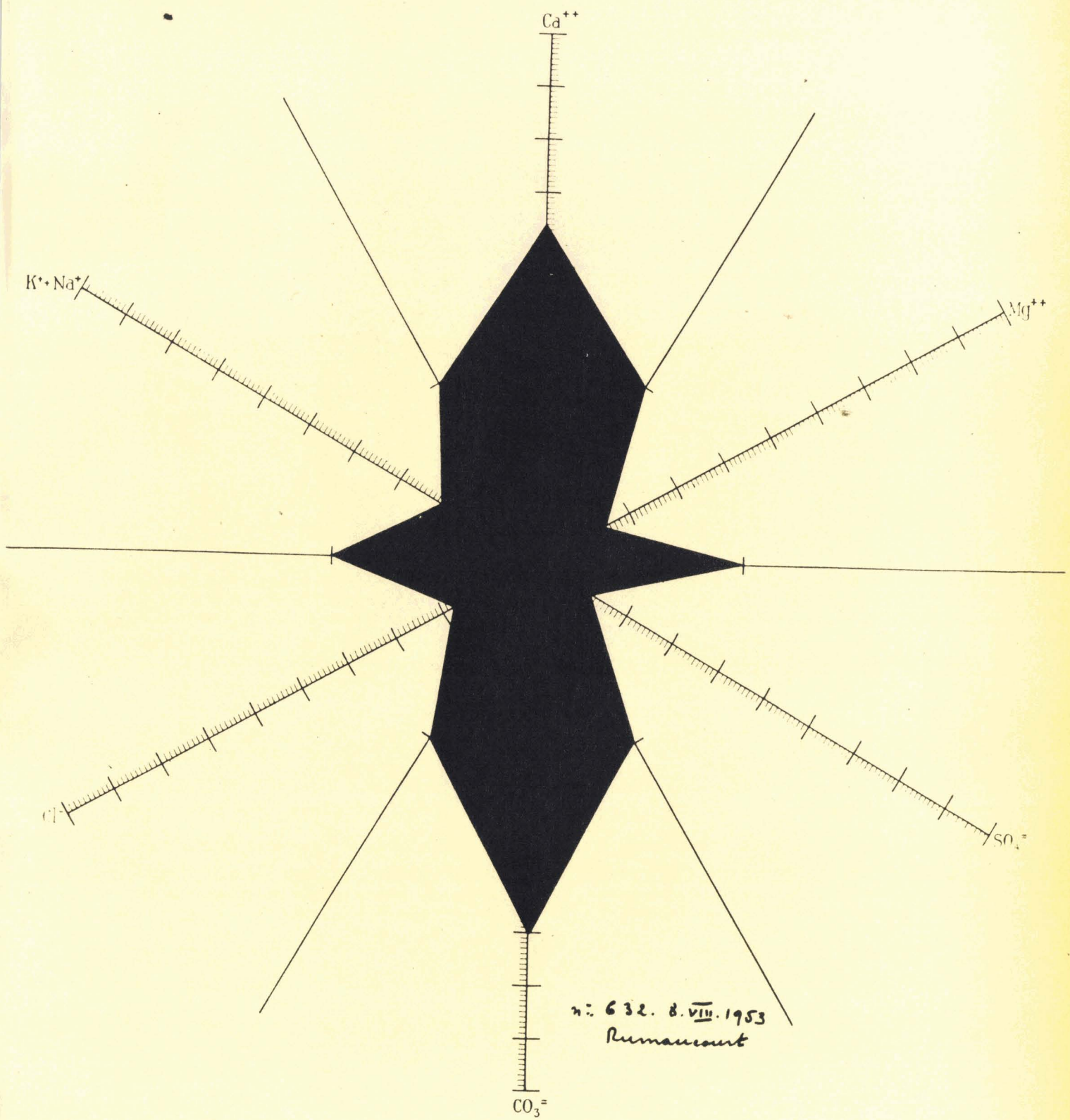

n: 632. 8.VIII.1953
Rumaucourt



SENSEE

M

4-XI-52

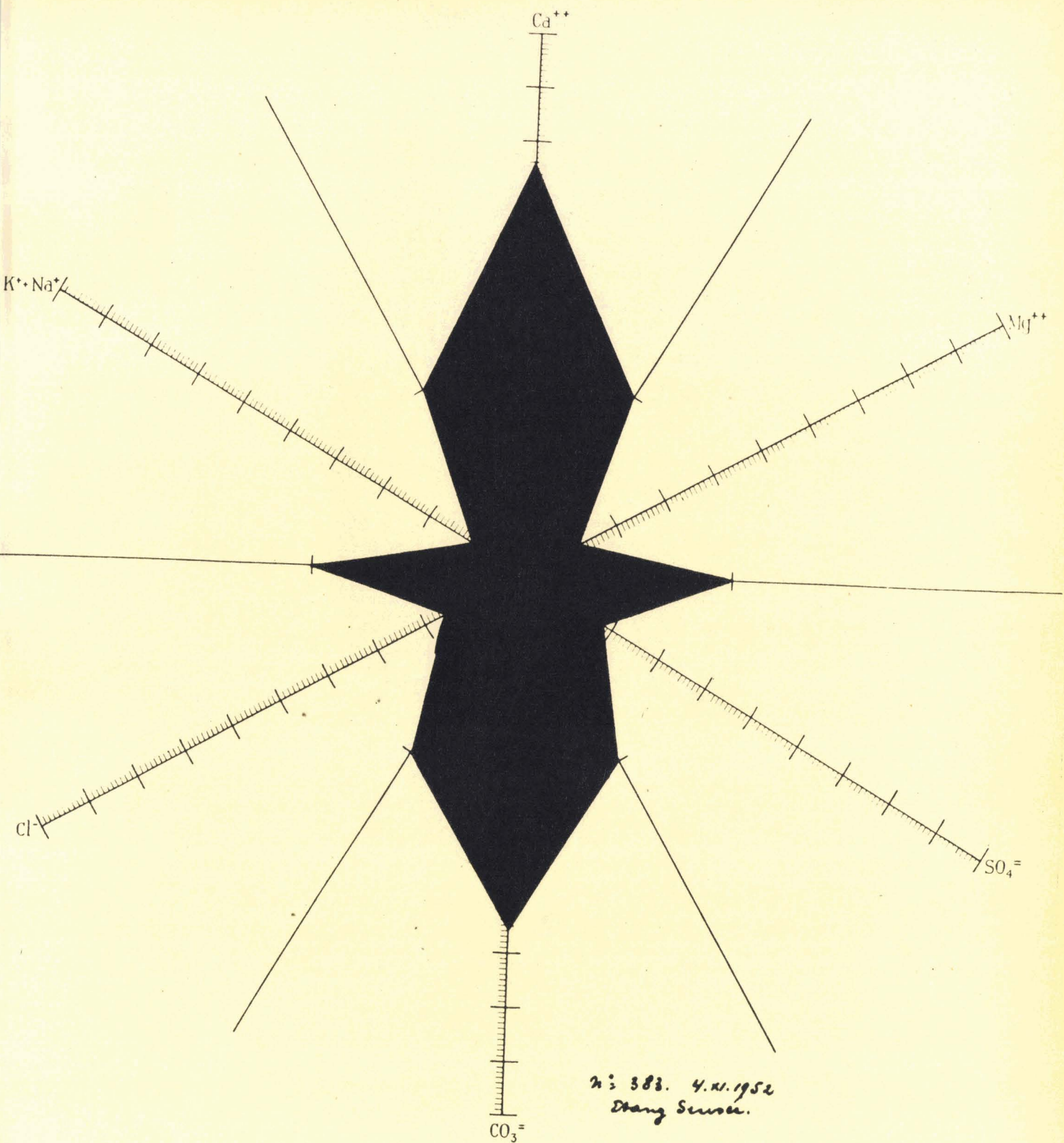

n: 383. 4.XI.1952
Etang Sensee.



ROUX

12

26-11-53

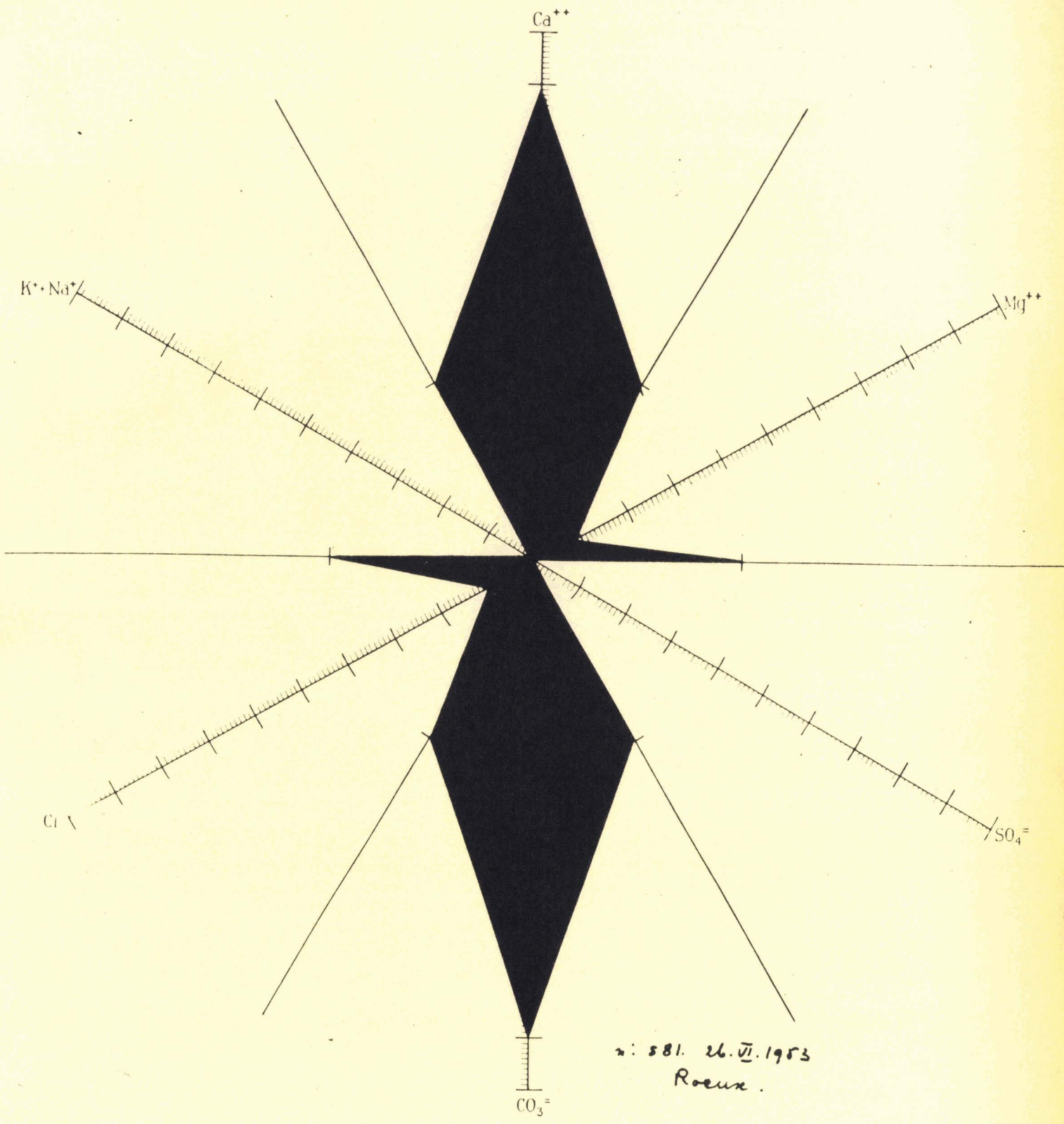

n: 581. 26.VI.1953
Roux.



RŒUX

5 - VIII - 53

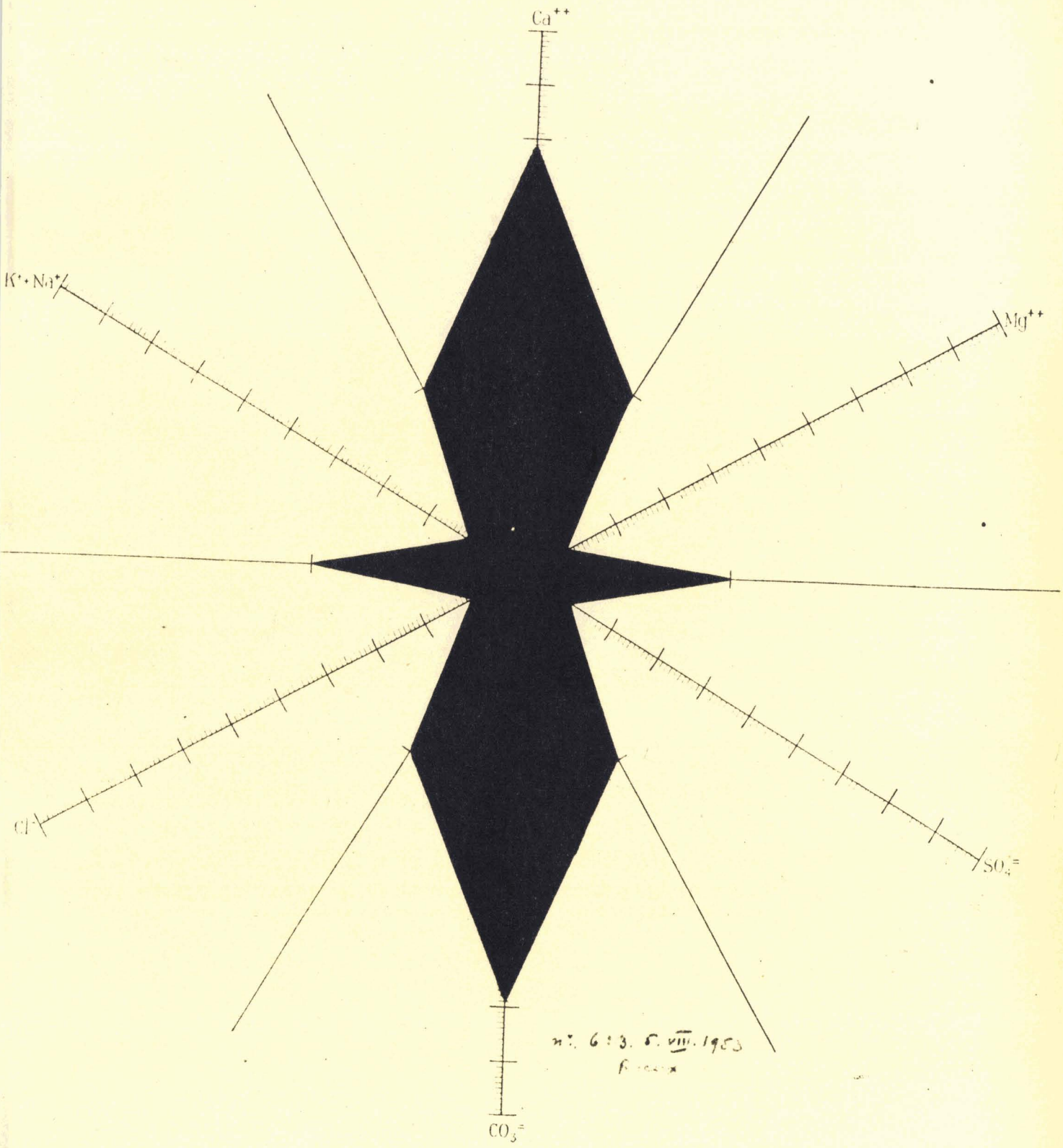

n^o. 613. 5. VIII. 1953
RŒUX



SAINT-OMER

14

17-V-53

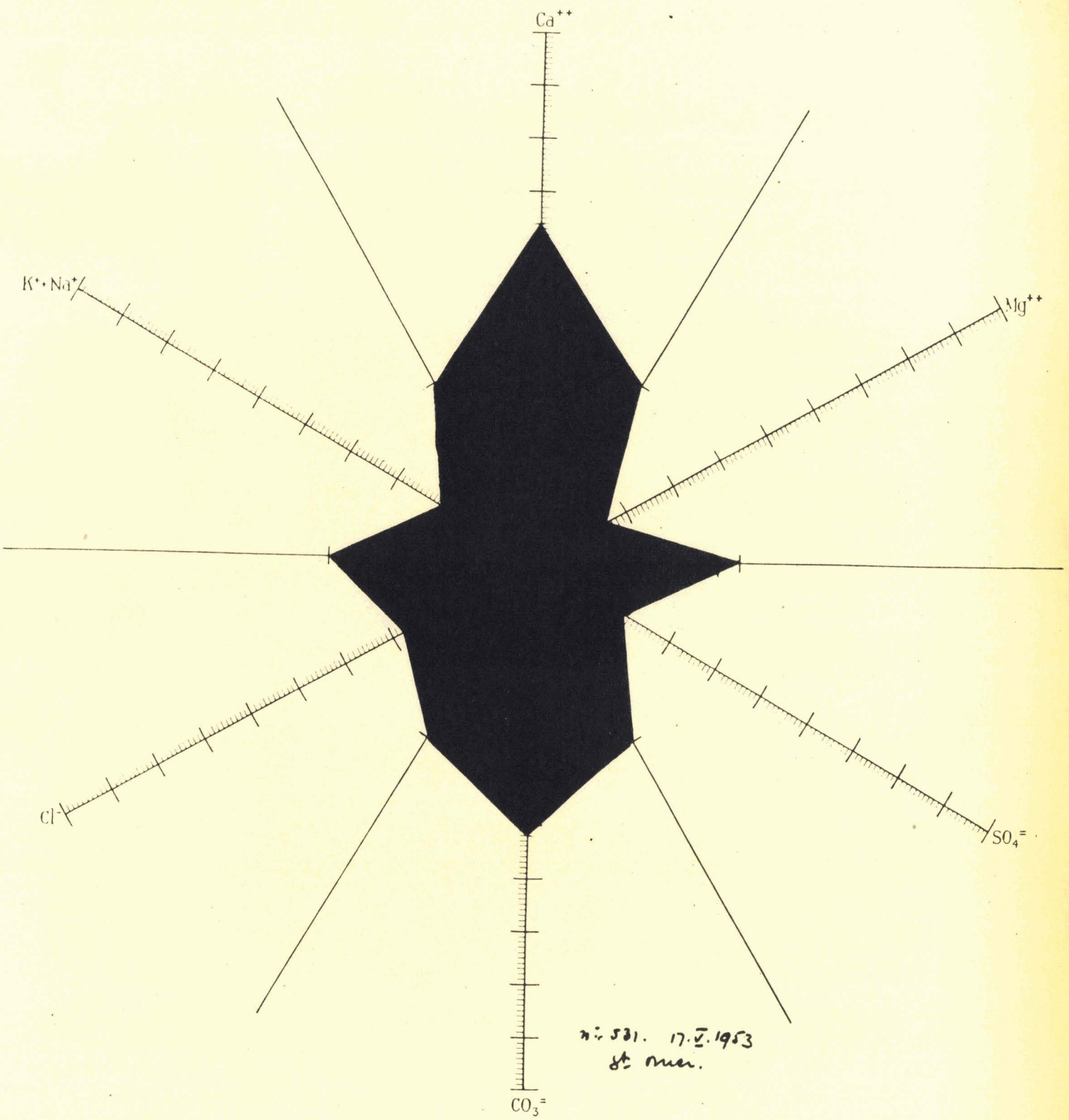

n: 531. 17.5.1953
st mer.



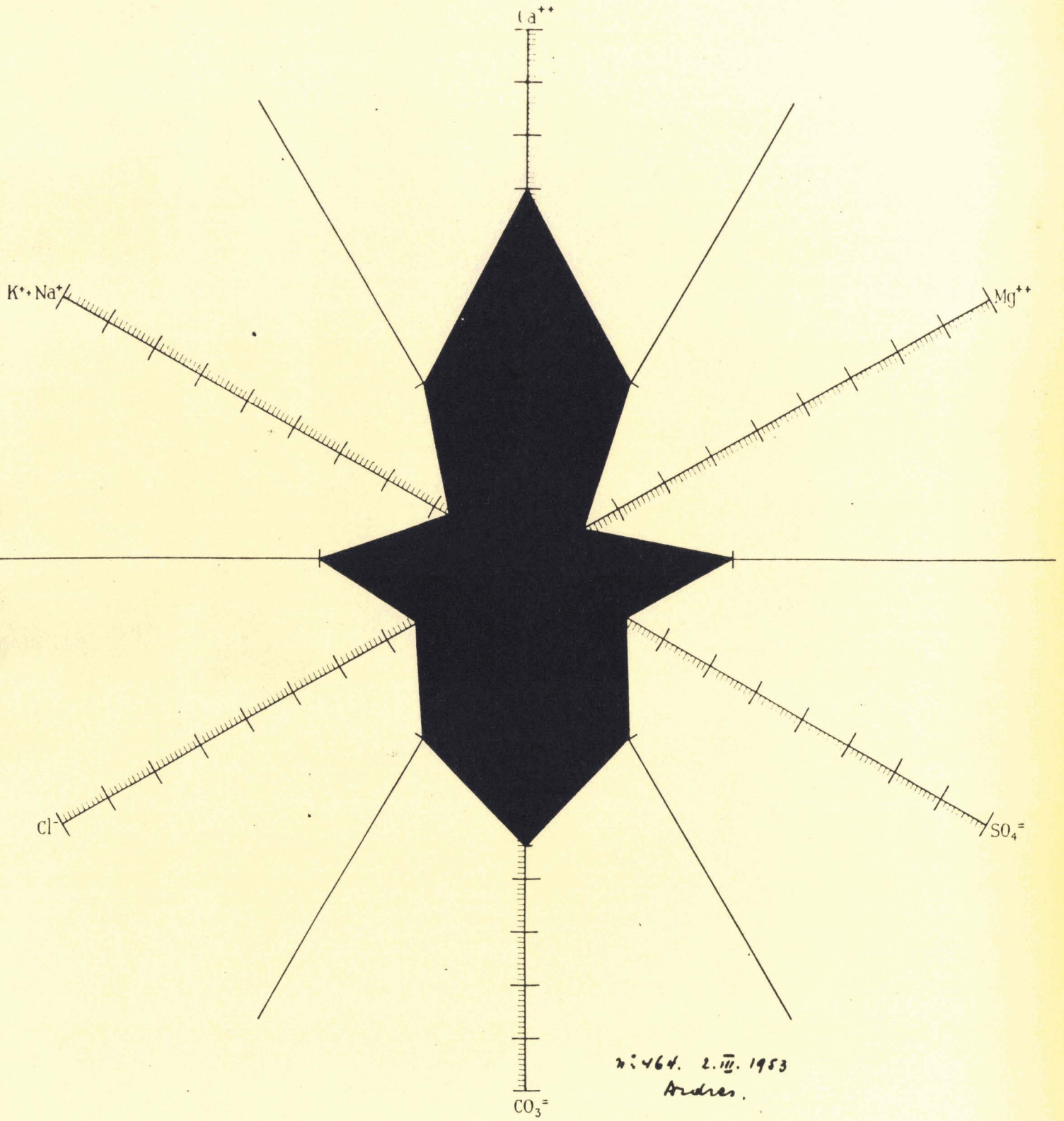

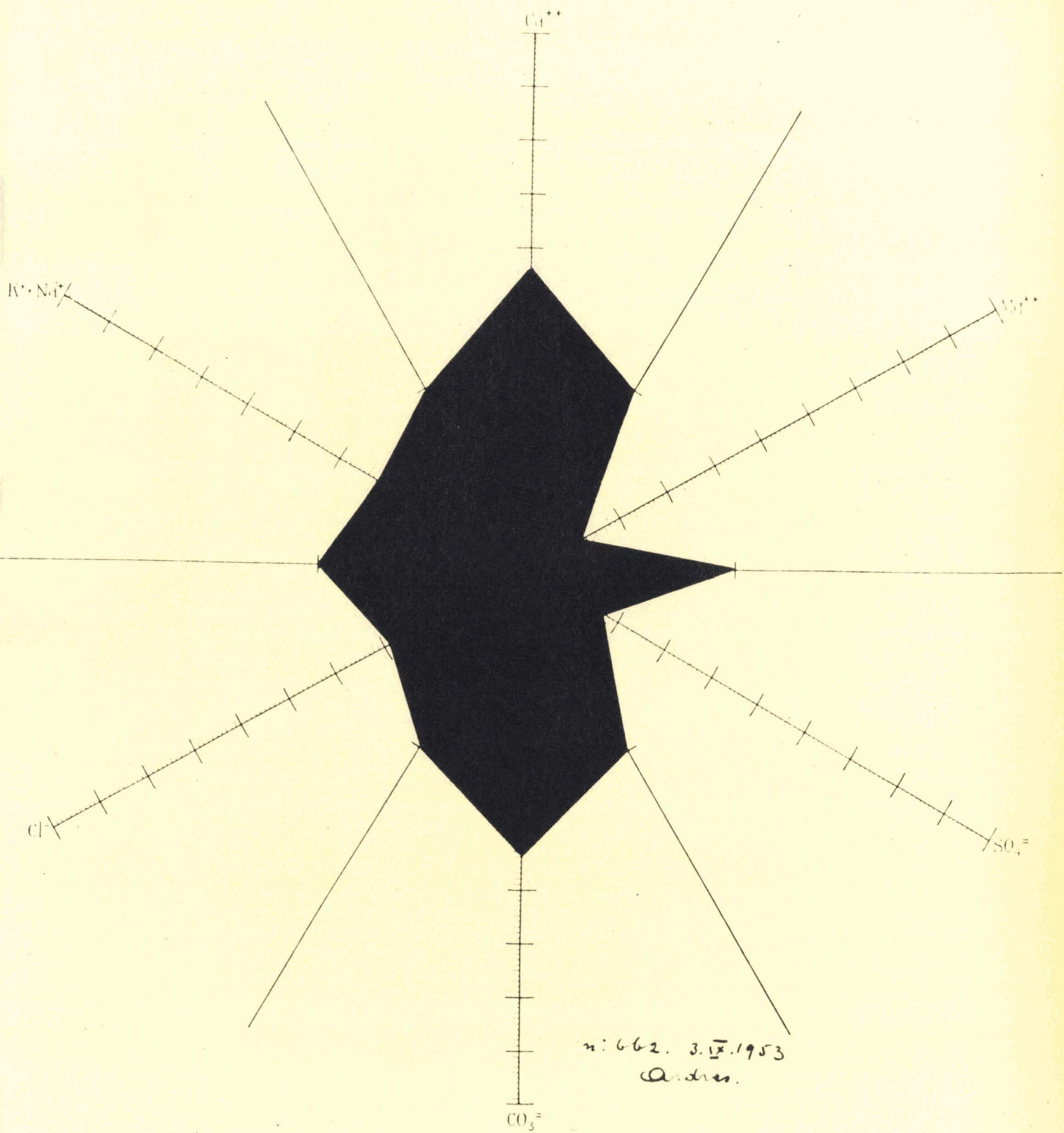

n: 662. 3. IX. 1953
Ardes.



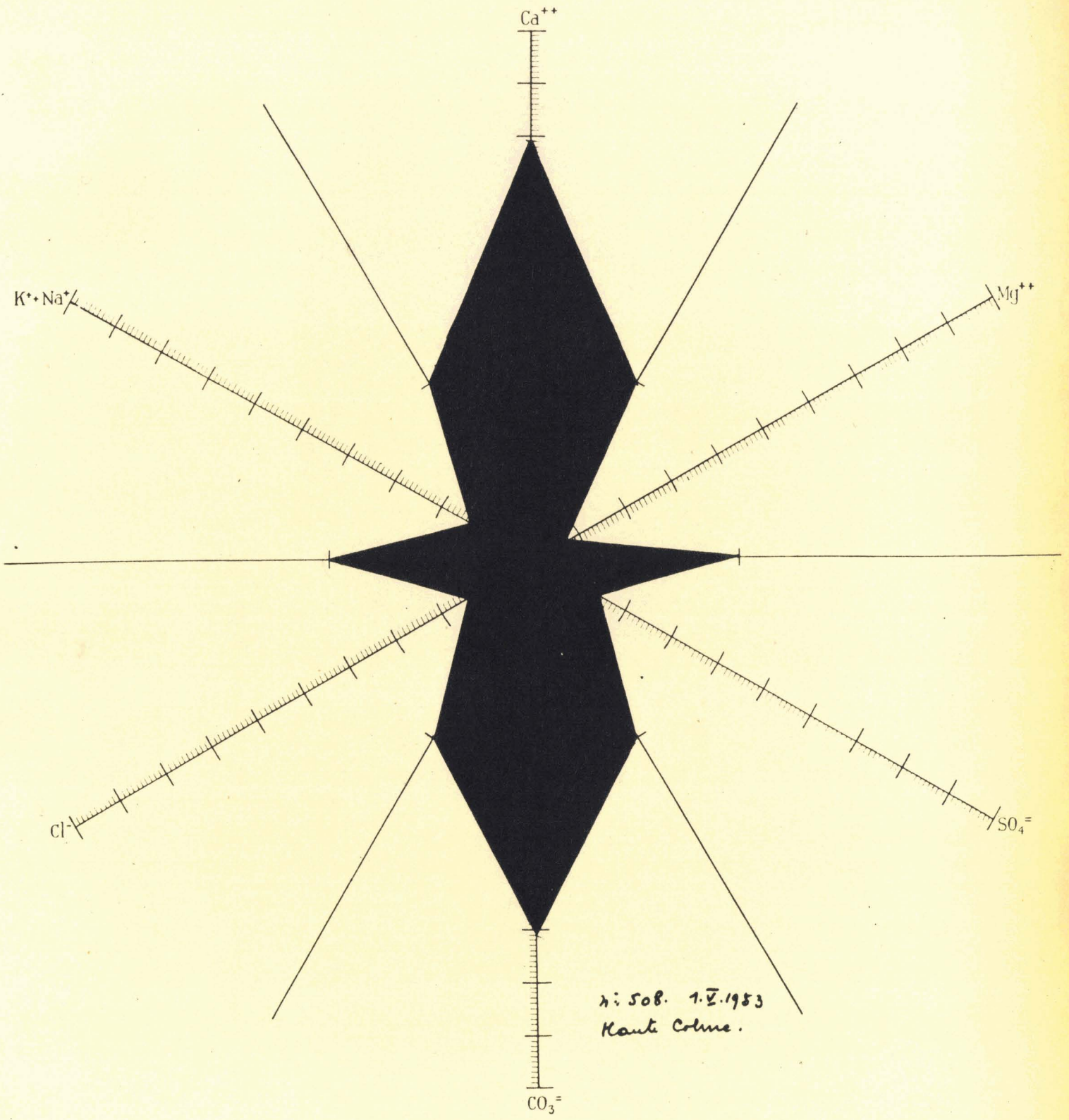

9-x-53

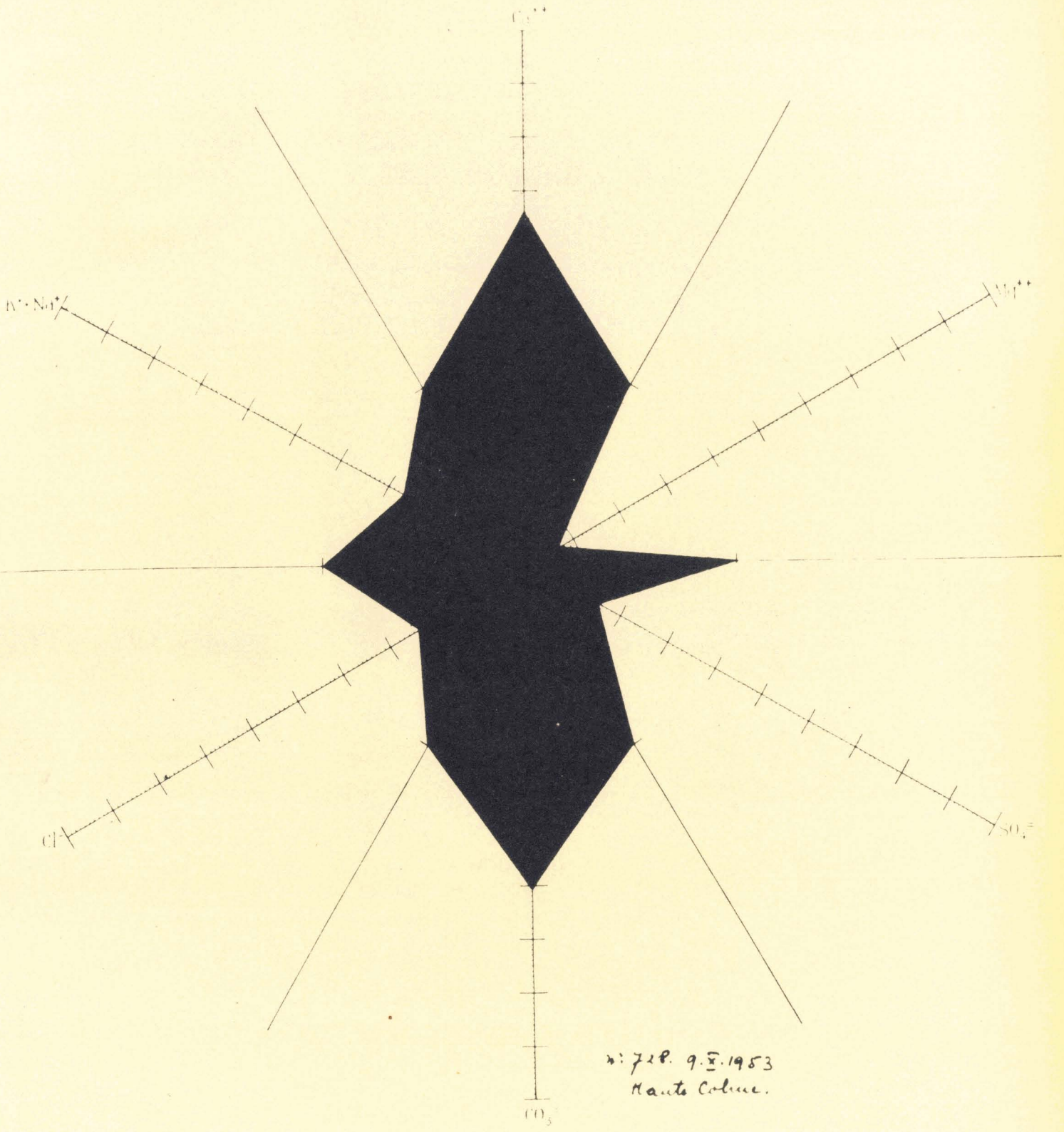

n: 728. 9. E. 1953
Haute Colme.



BRÊMES

19

2-III-53

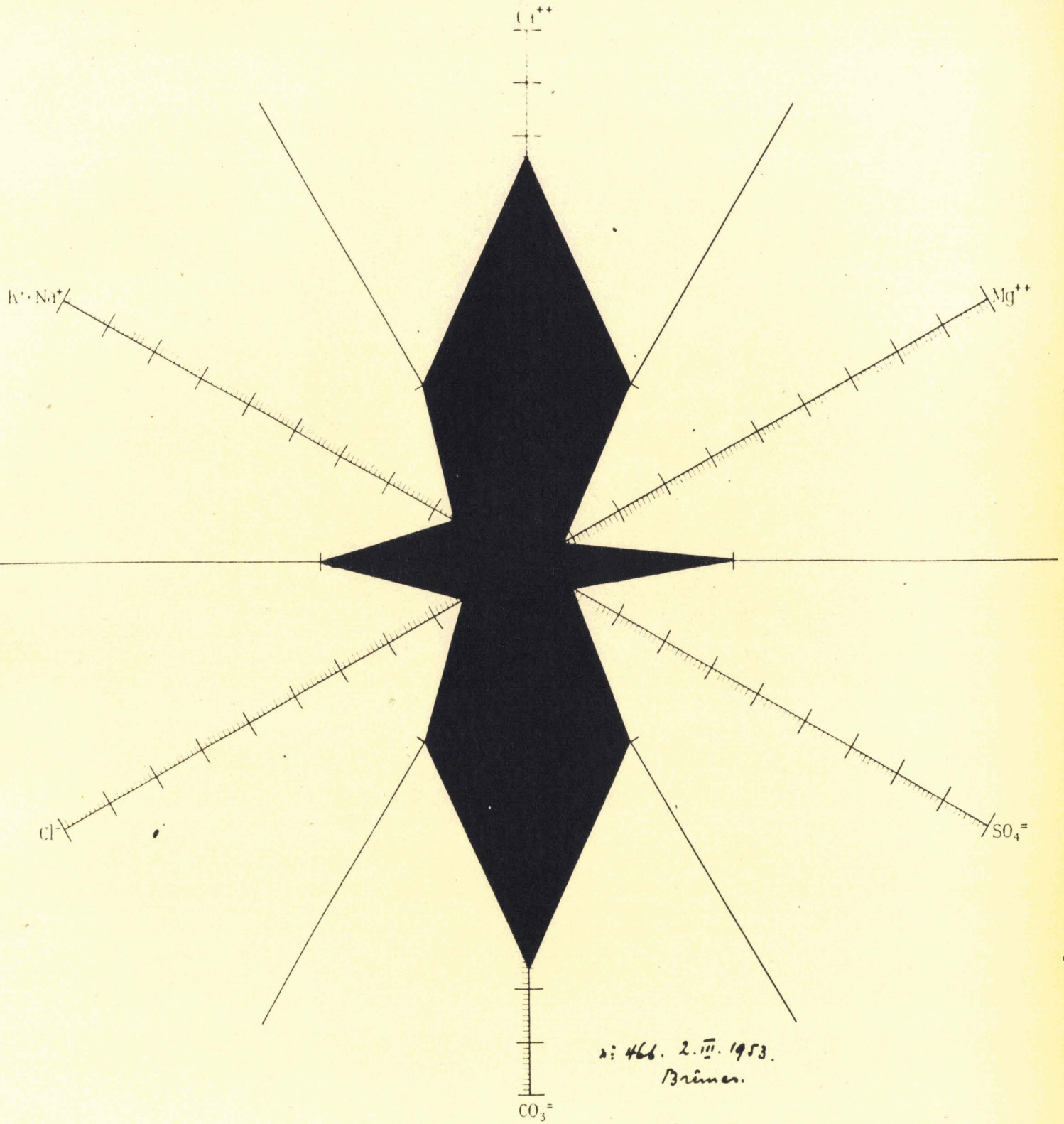

n: 466. 2. III. 1953.
Brèmes.



BRÊMES

20

27-VIII-53

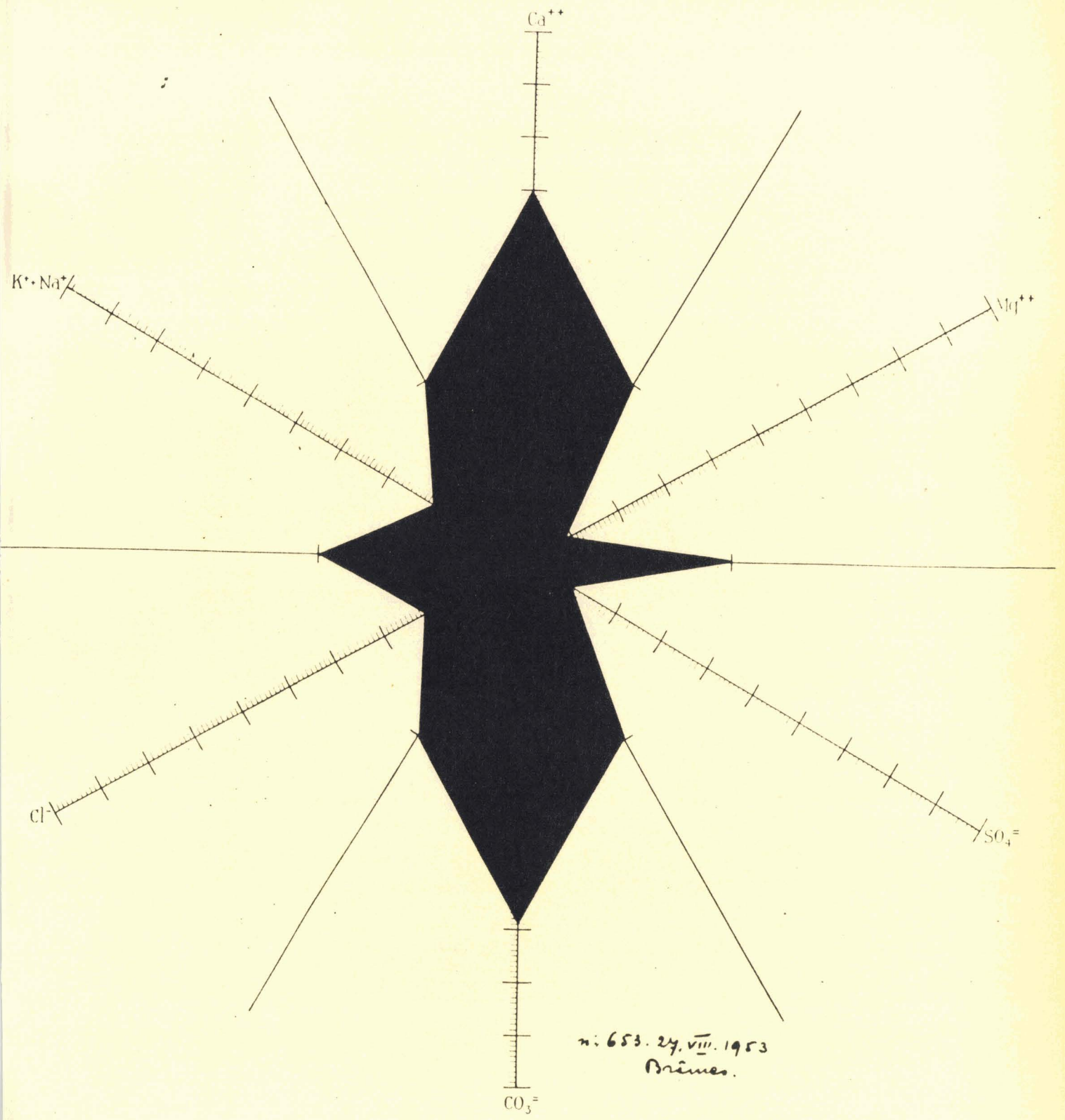

n: 653. 27. VIII. 1953
Brêmes.



BRIMEUX

25-II-52

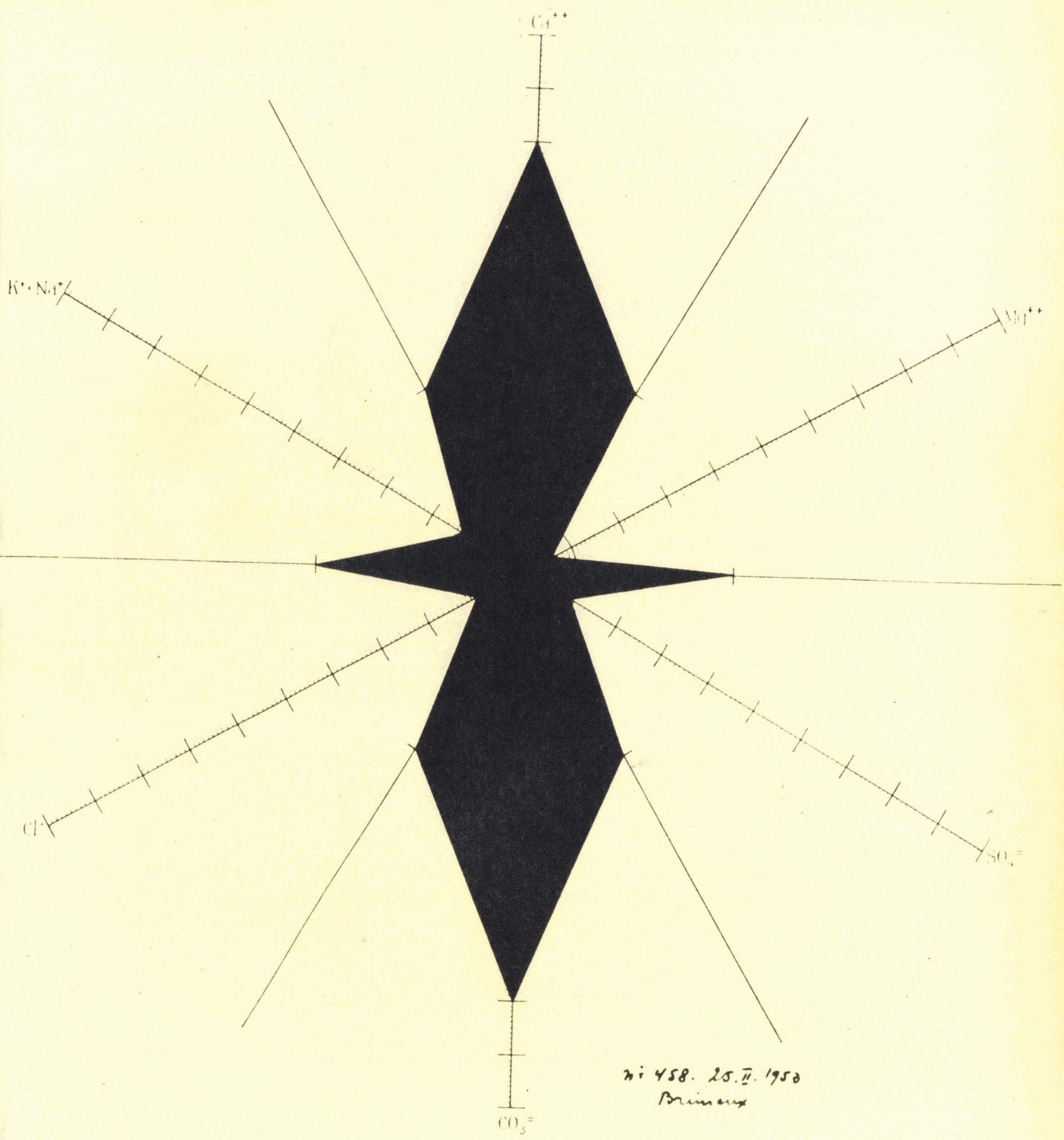

ni 458. 25. II. 1950
Brimeux



BRIMEUX

22

3-VII-55

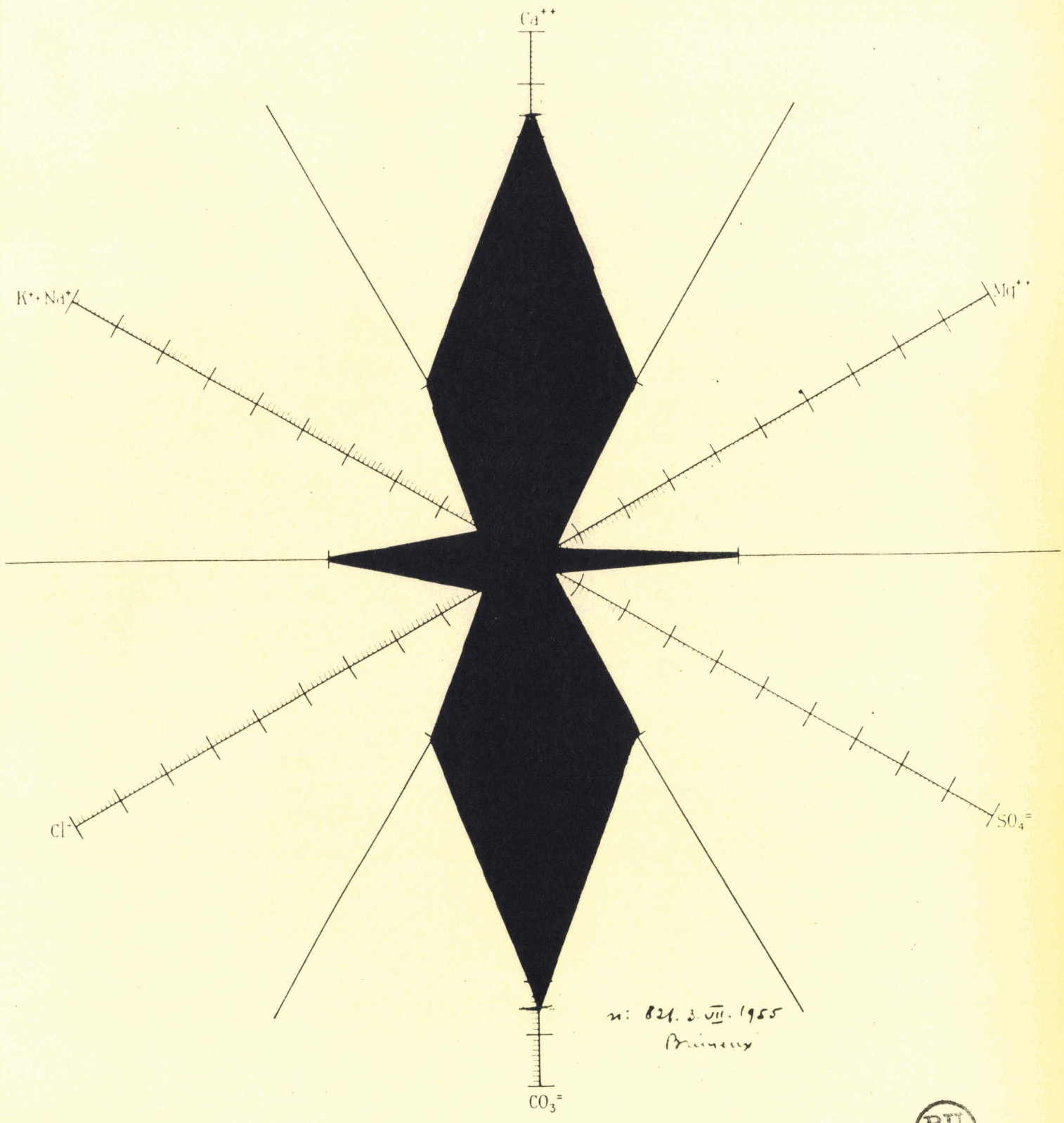

n: 821.3.VII.1955
Brimeux



9-IX-53

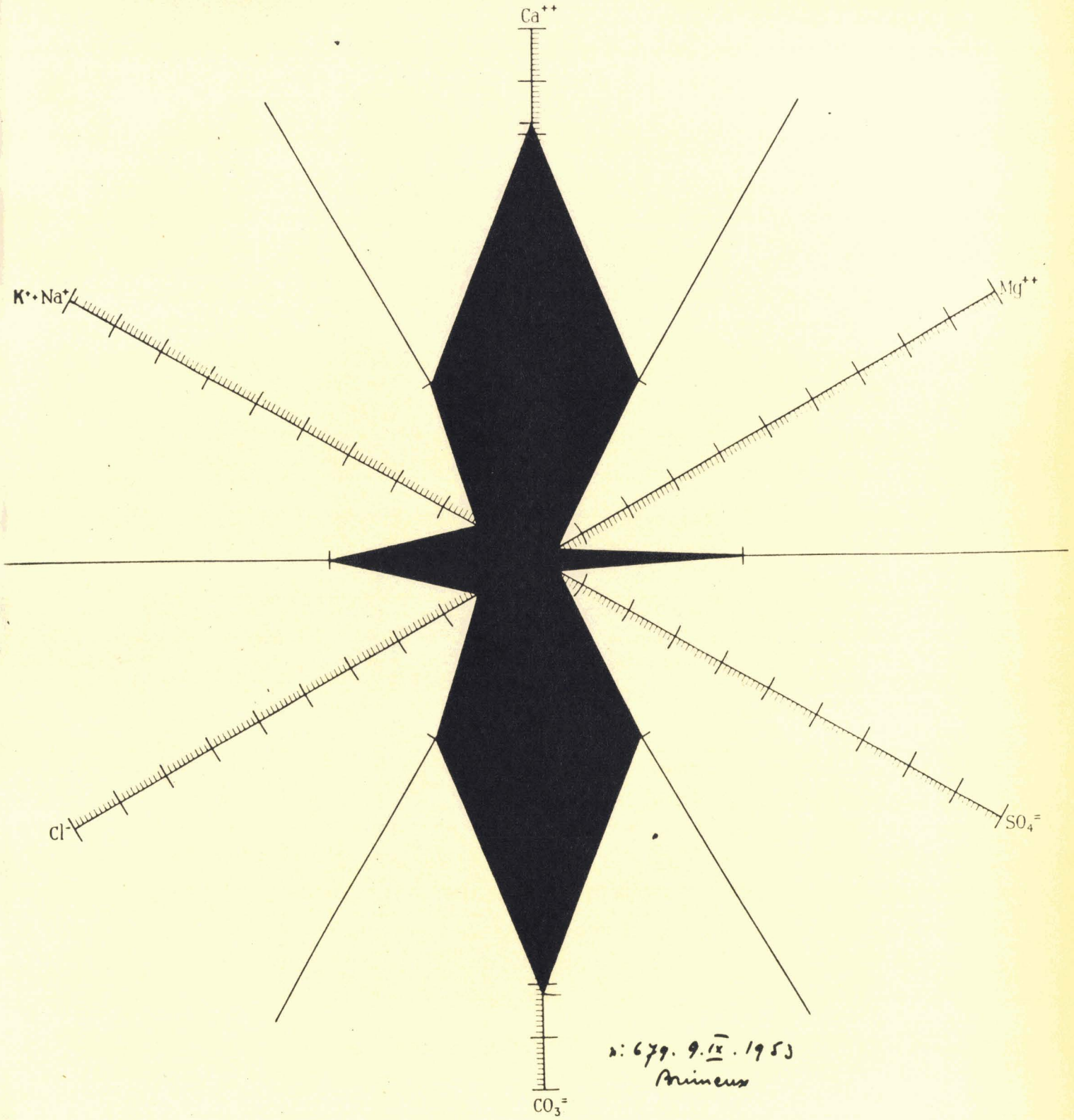

n: 679. 9. IX. 1953
Brimeux



PAVERY

6-IV-53

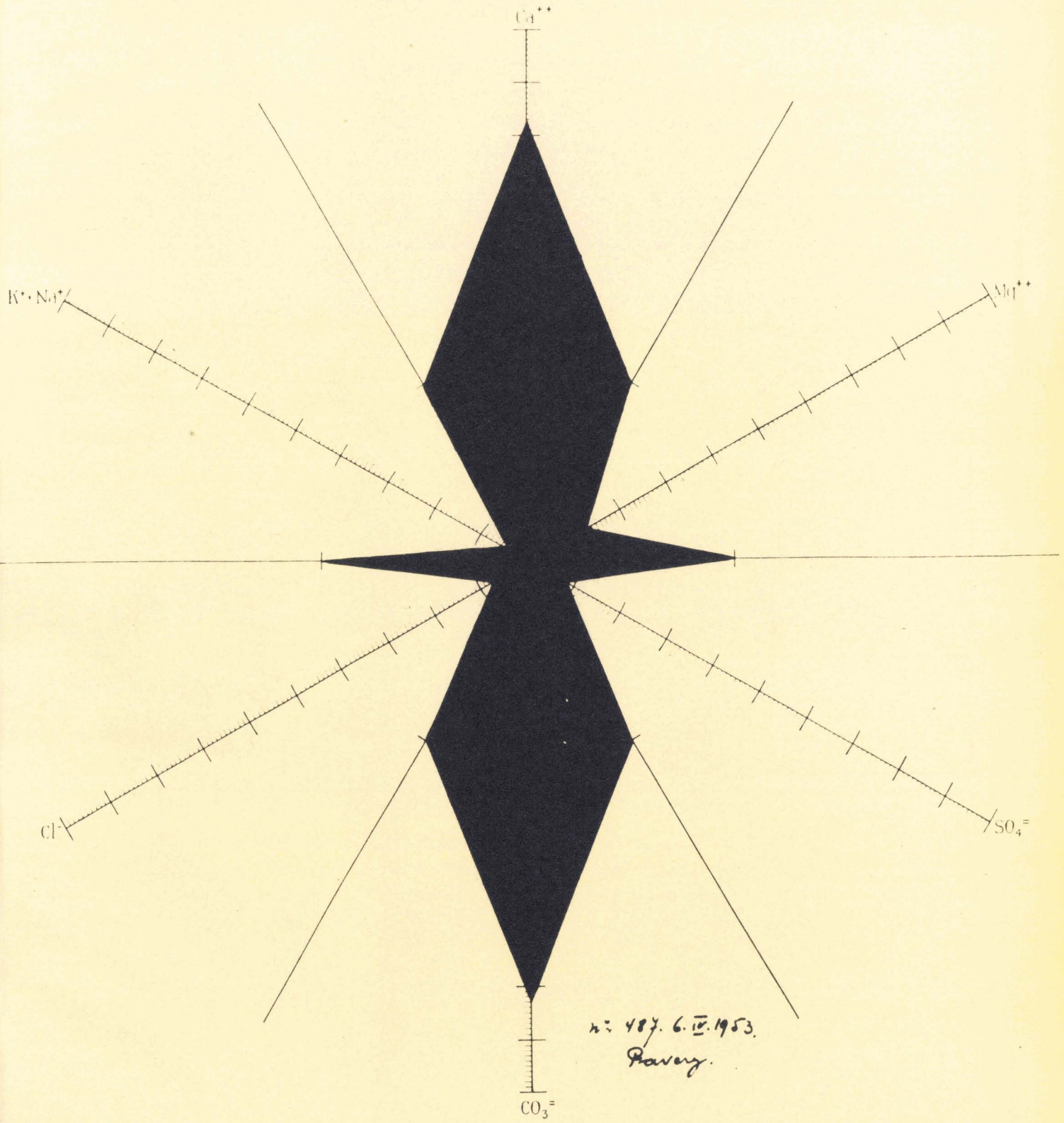

n: 487. 6. IV. 1953.
Pavery.



4-IX-53

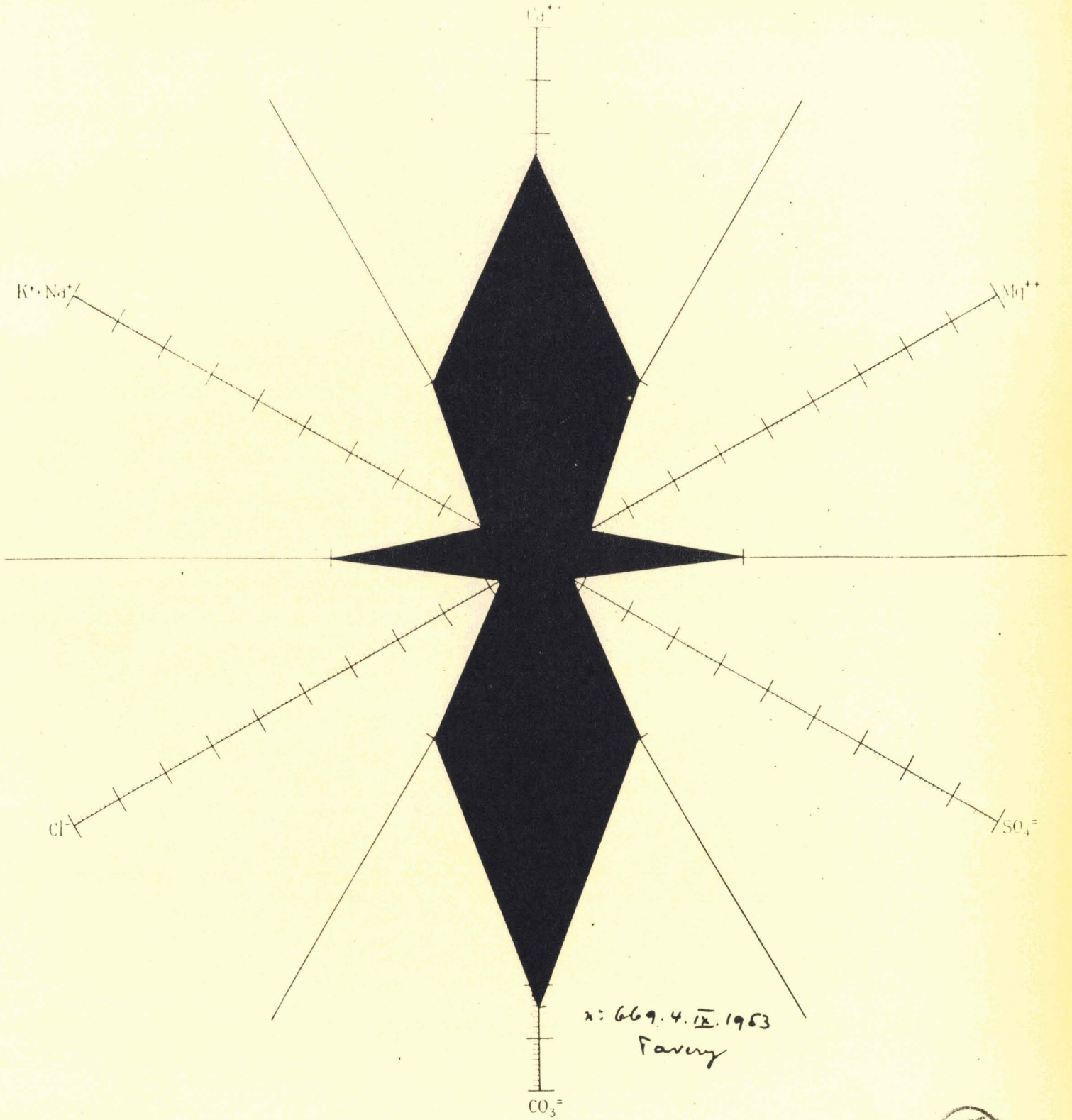

n: 669.4.12.1953

Pavery



SAINT-AMAND

10-XII-55

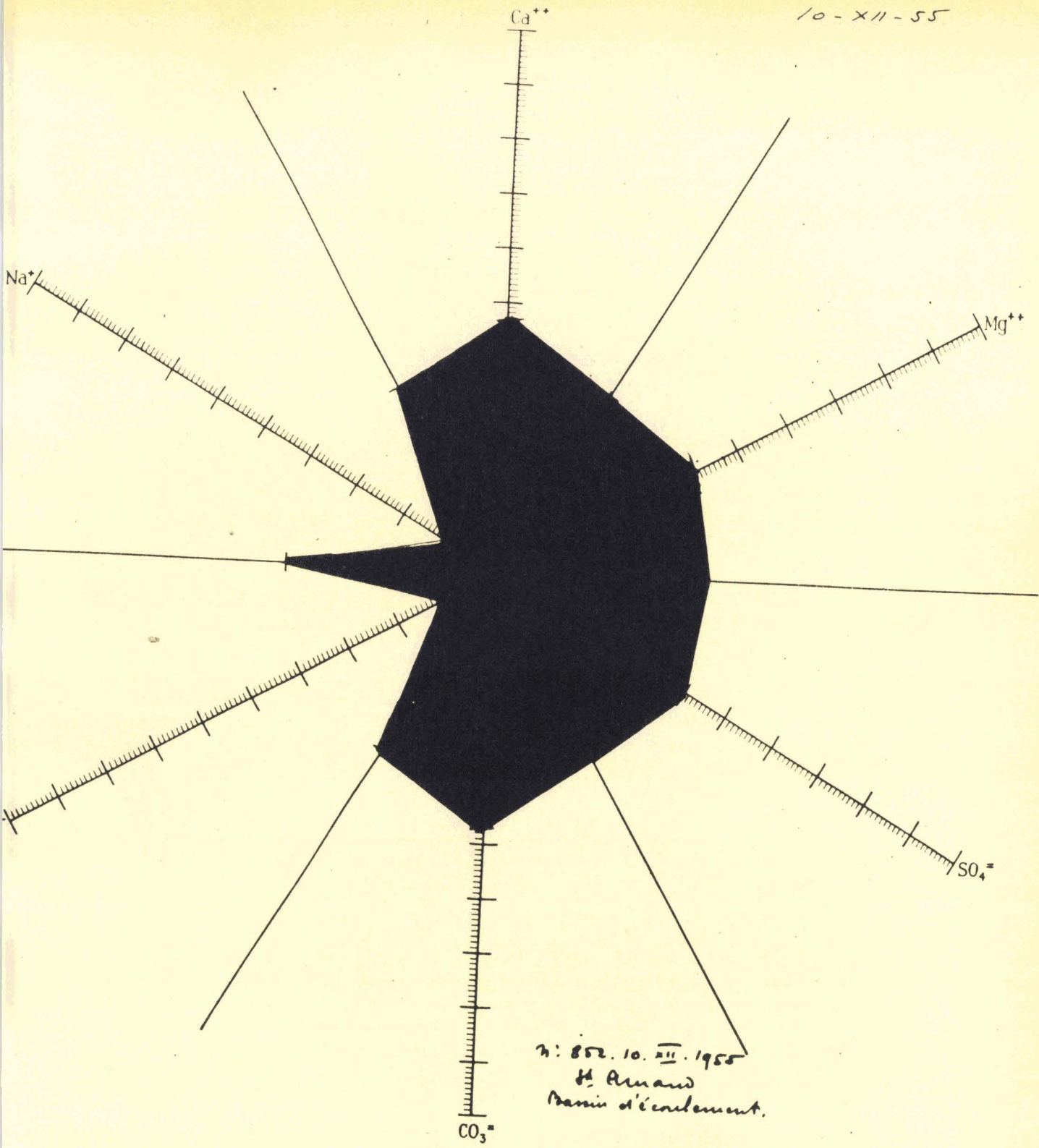

n: 852. 10. III. 1955
H. Amand
Bassin d'écartement.



10-XII-55

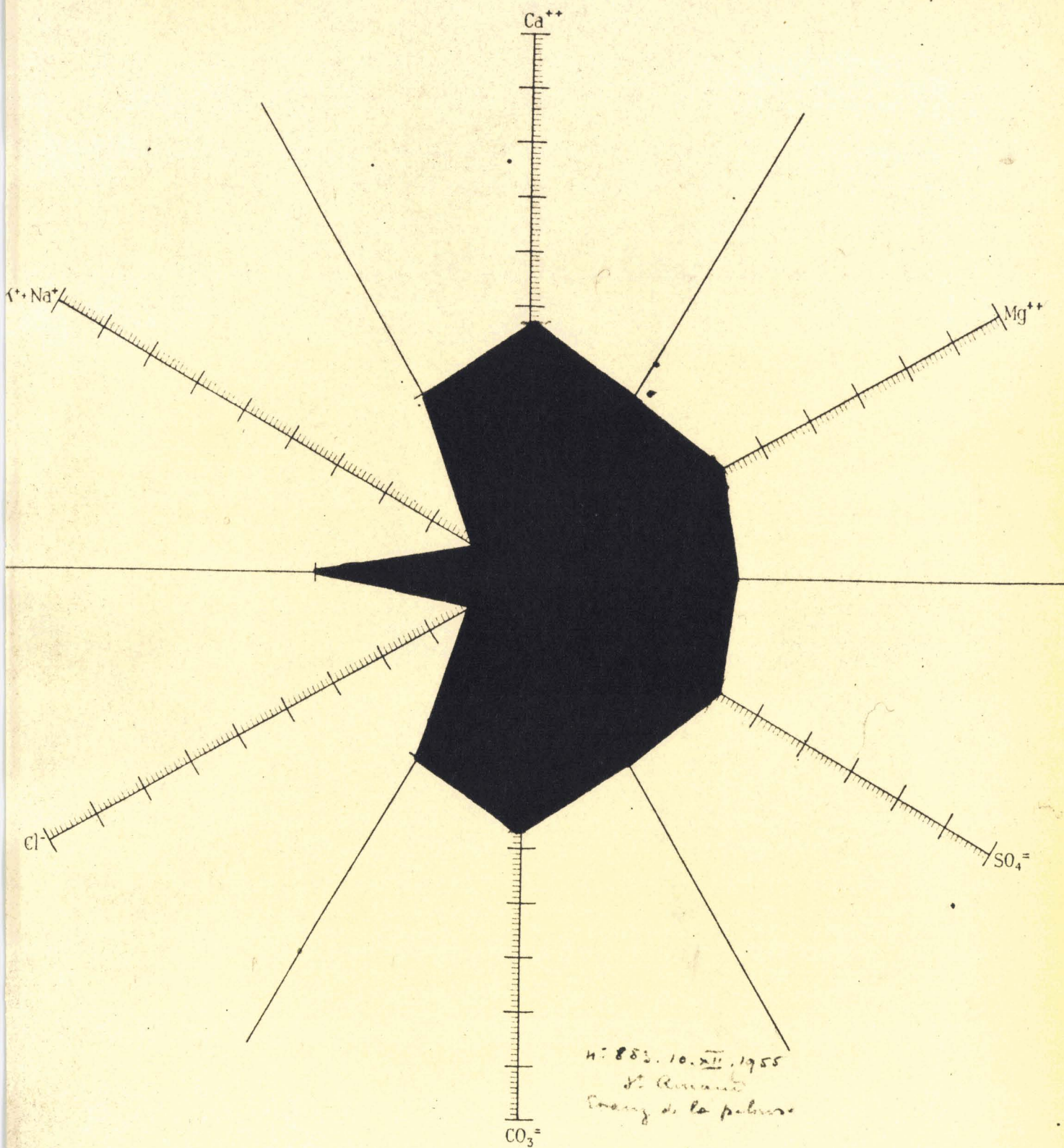

n: 883. 10. XII. 1955
St. Amand
Cours de la Préfecture



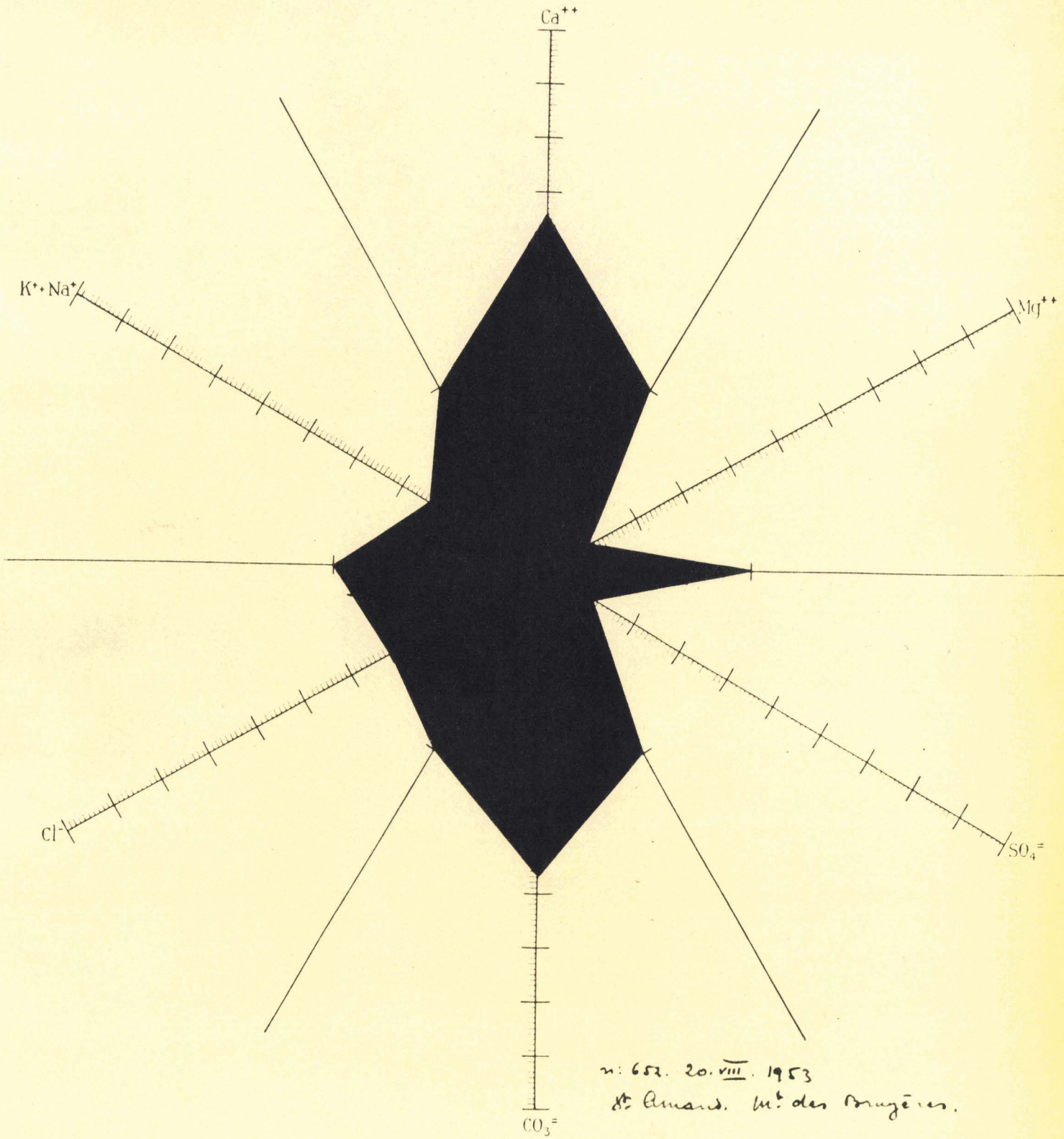

Flautes étary de Roubaux.

Fraquance des espèces flautoniques dominantes par rapport à la température.

Pedicularis virginiana



Scirpus americanus quadricauda

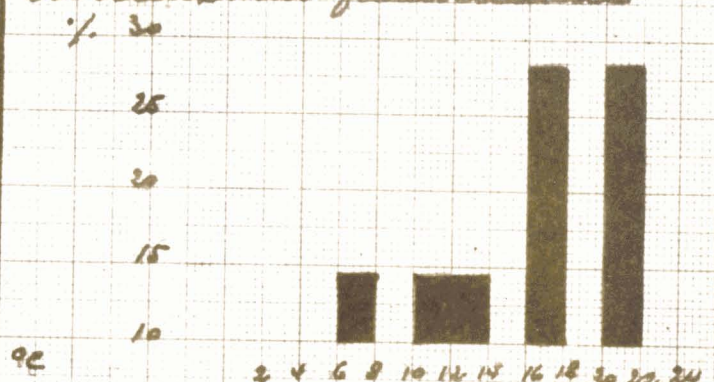

Fragilaria capricornis



Synedra acus

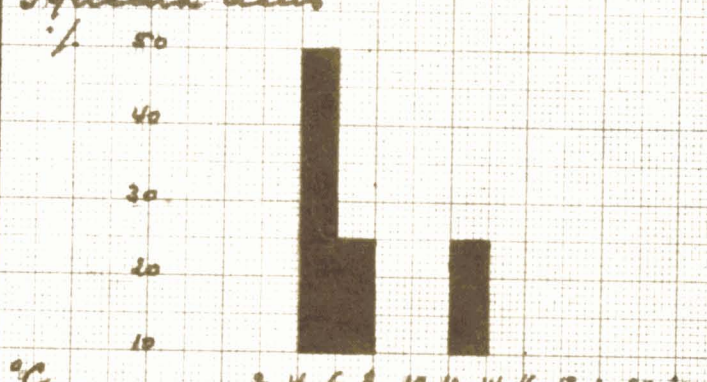

Synedra ulna

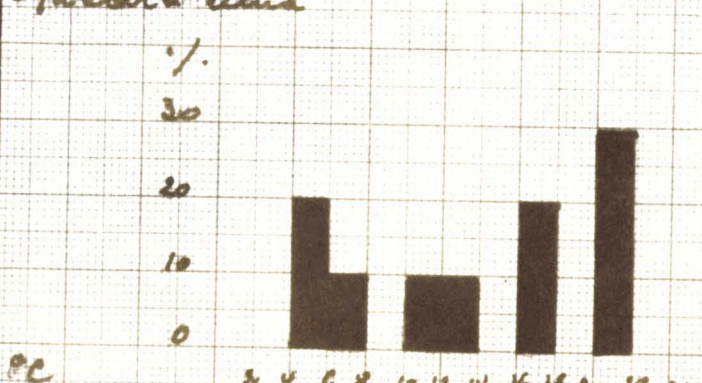

Trizalia acicularis

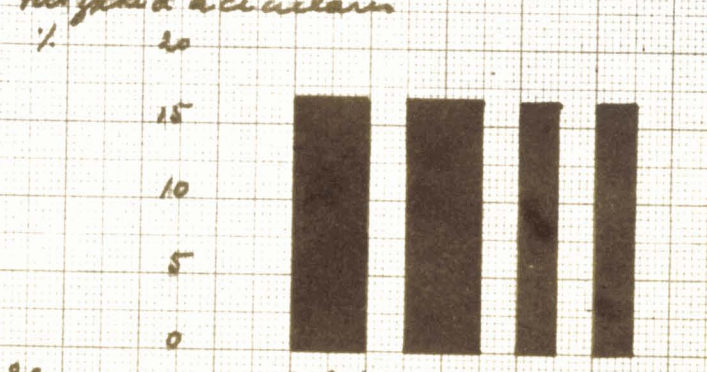

Trizalia liguloides

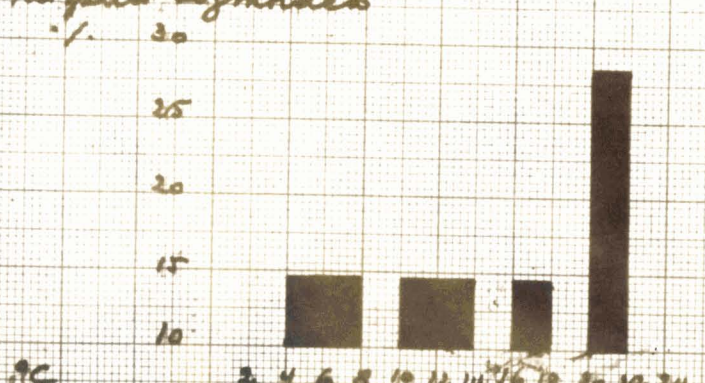

Pectolobus angustatus

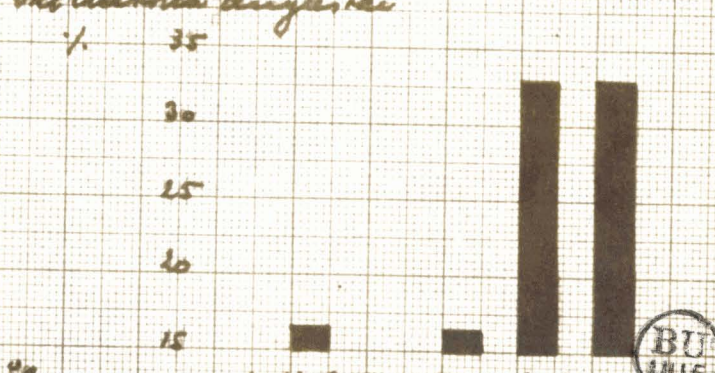

Freqüências das espécies dominantes de plantas
por sítio no pM
Stang de Bernaumont.

Polypodium Polyanthemum

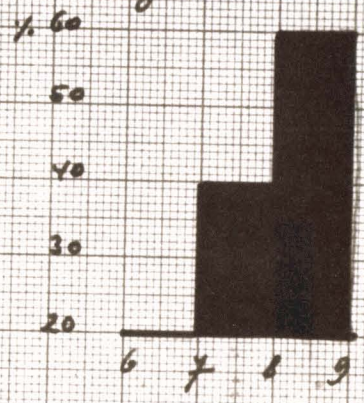

Saxifraga quadrifida

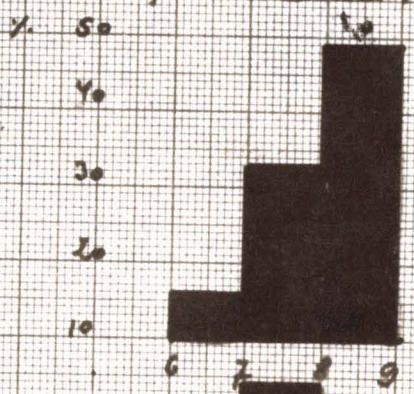

Fraxinaria capensis

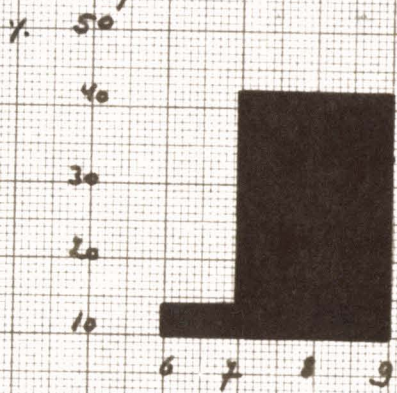

Synedra acuta

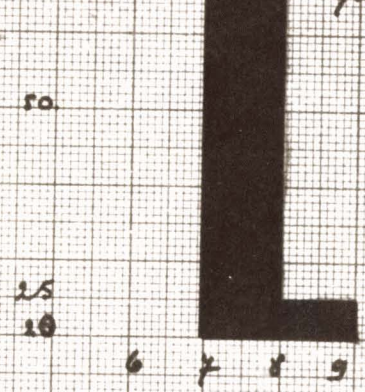

Synedra alba

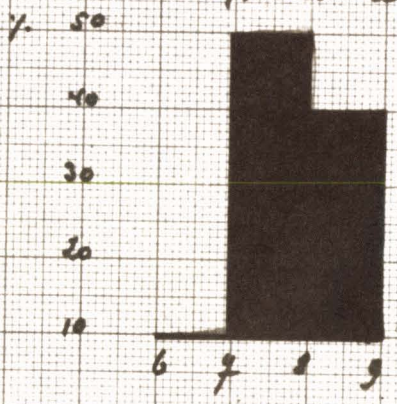

Polypodium acuminatum

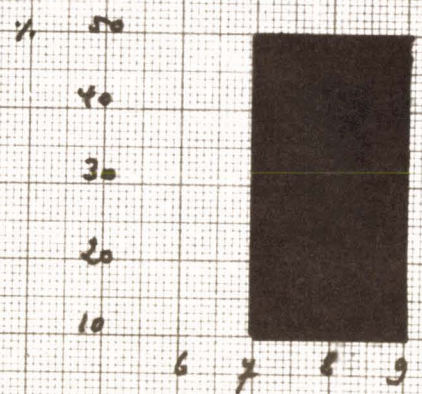

Polypodium signoides

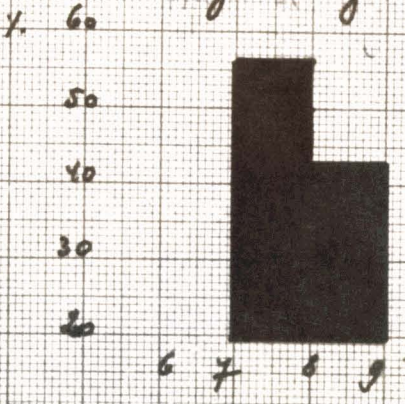

Trichostema angusta

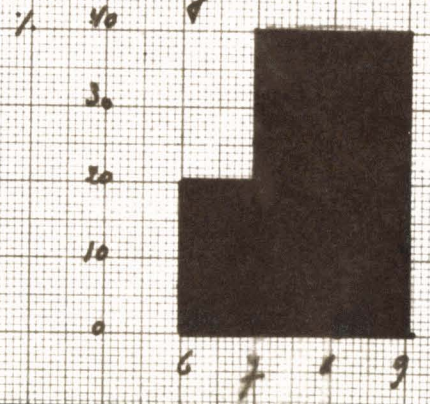

Plancton échant à Poona
Fréquences des espèces dominantes par rapport à la température.

Byron

Pediastrum boryanum

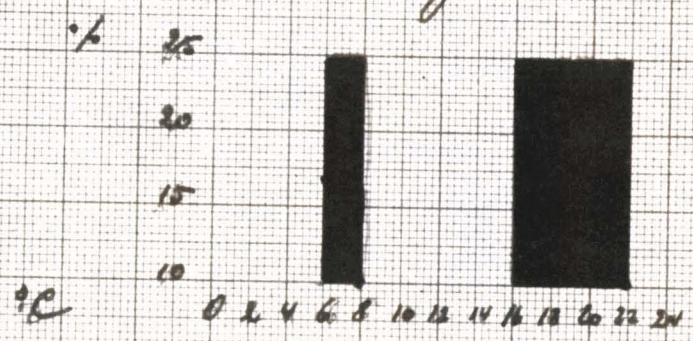

Scenedesmus quadricauda

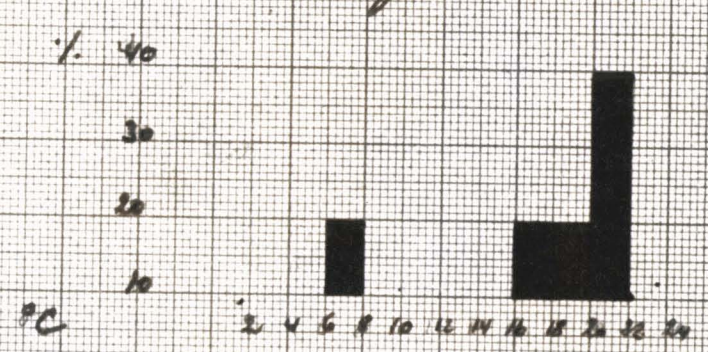

Fragilaria capucina

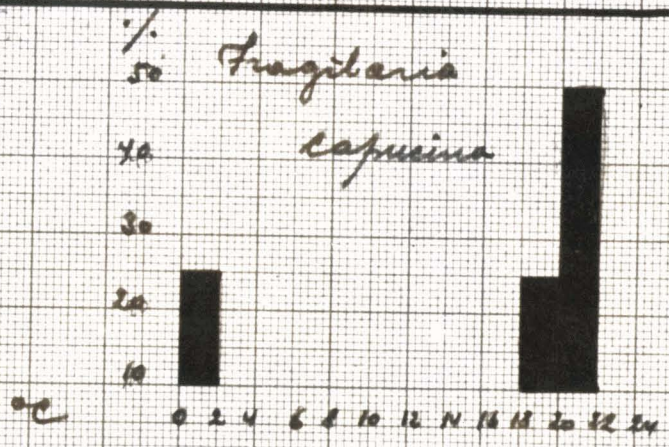

Synedra acus

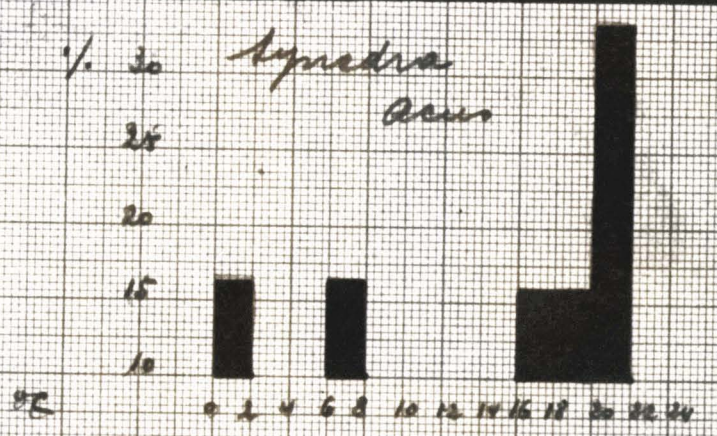

Synedra ulna

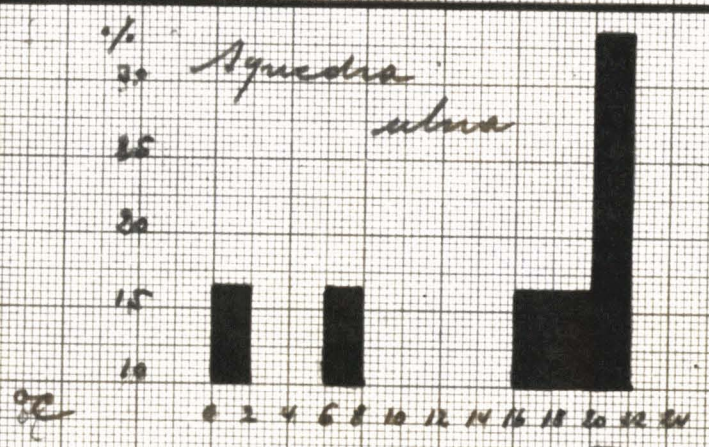

Pitzylia acicularis

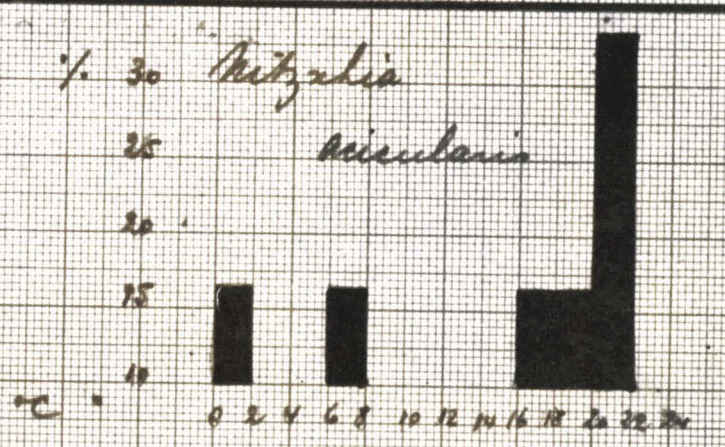

Pitzylia lignoides

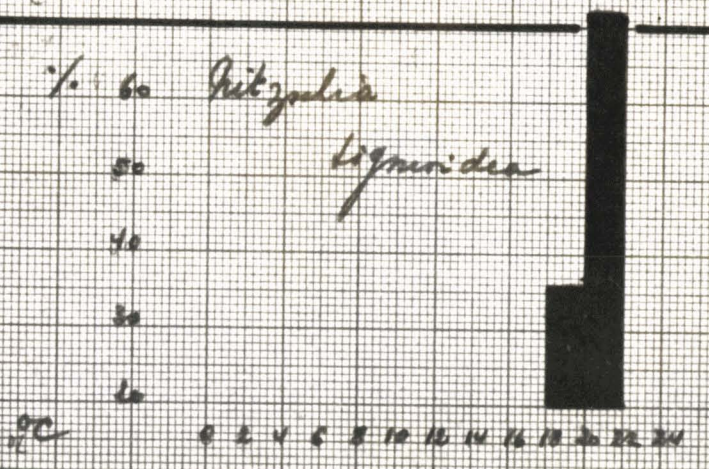

Dallatonia angustata

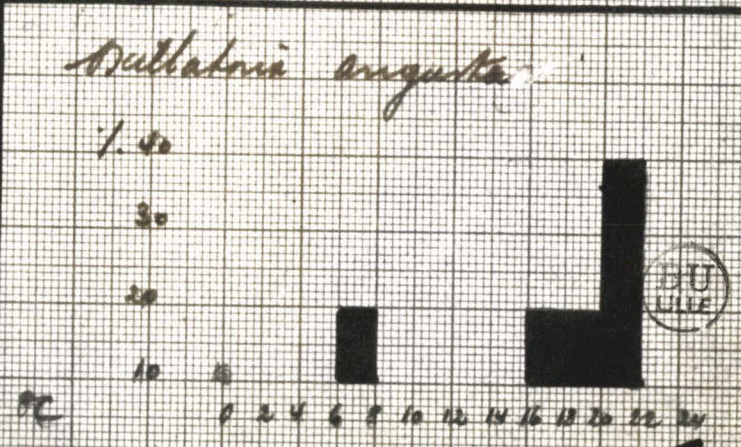

Frequenze des apices dominante du plantes
par rapport aux pte.
Spannig der Rosten.

Pedicularis Fenzlana

% 50

40

30

20

10

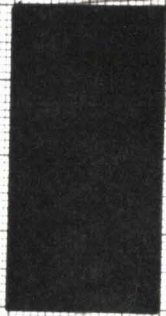

pte

7 8 9

Silene acaulis

% 60

50

40

30

20

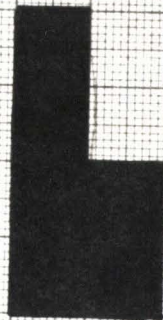

pte

7 8 9

Fraxinaria capensis

% 50

40

30

20

10



pte

7 8 9

Saxifraga oppositifolia

% 70

60

50

40

30

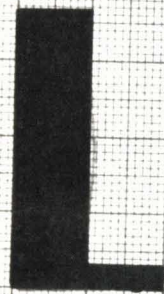

pte

7 8 9

Saxifraga oppositifolia

% 70

60

50

40

30

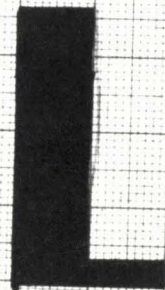

pte

7 8 9

Nitzylia acicularis

% 70

60

50

40

30



pte

7 8 9

Nitzylia sigmoidea

% 60

50

40

30

20

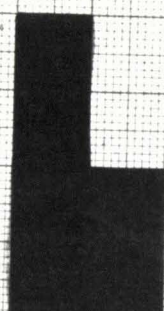

pte

7 8 9



Harston étang à Ardres.

Fréquence des espèces dominantes par rapport à la température.

Pedicularis bryanae

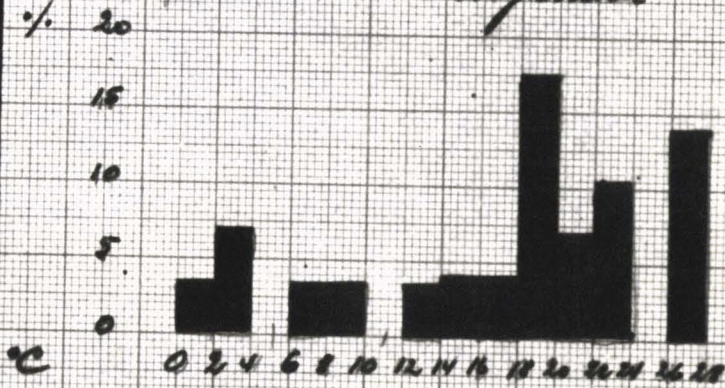

Scenedesmus quadricauda

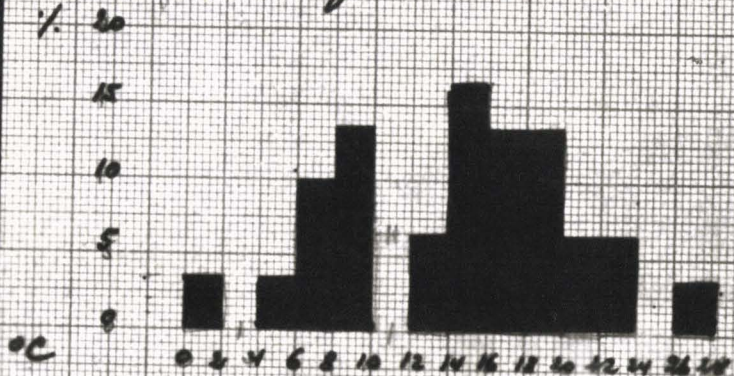

Fragilaria capucina

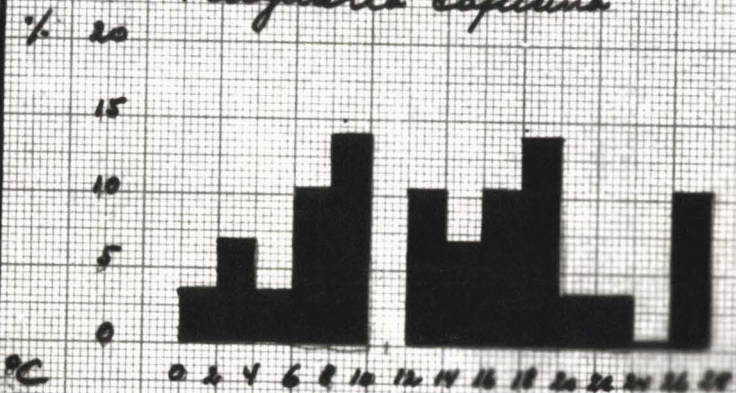

Synedra acus

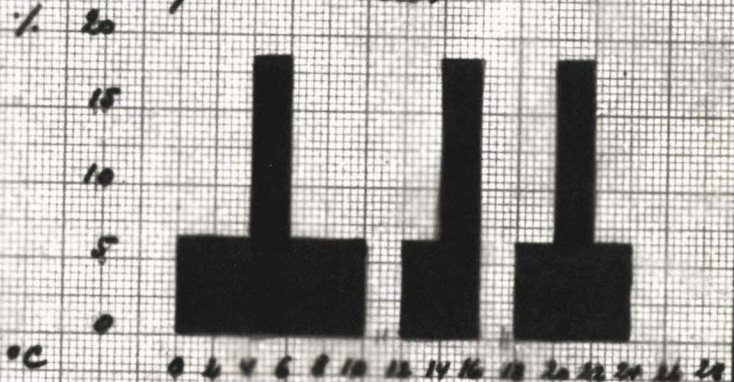

Synedra ulna

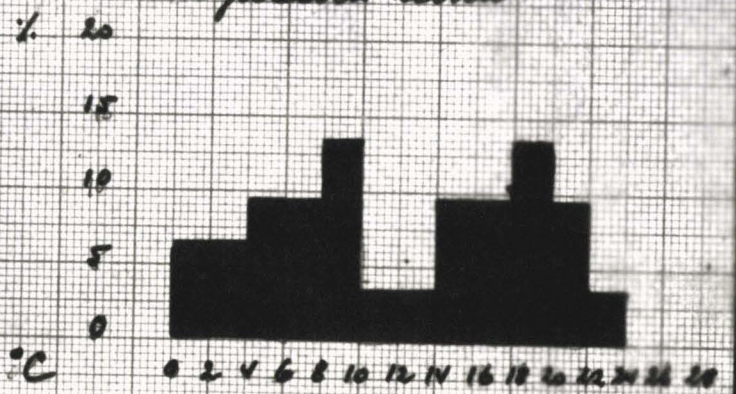

Uitzylia acicularis

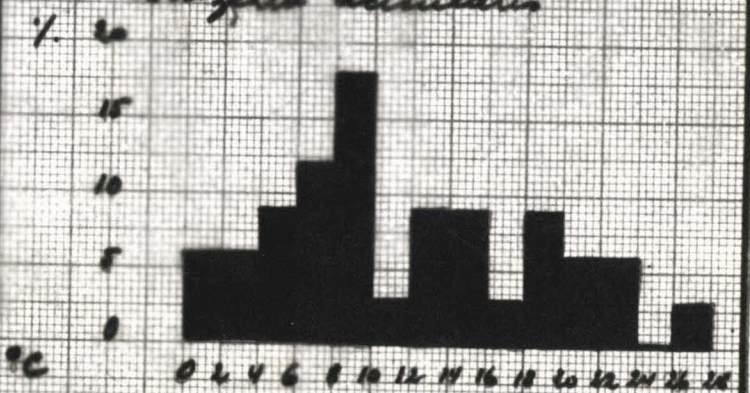

Uitzylia lignurida

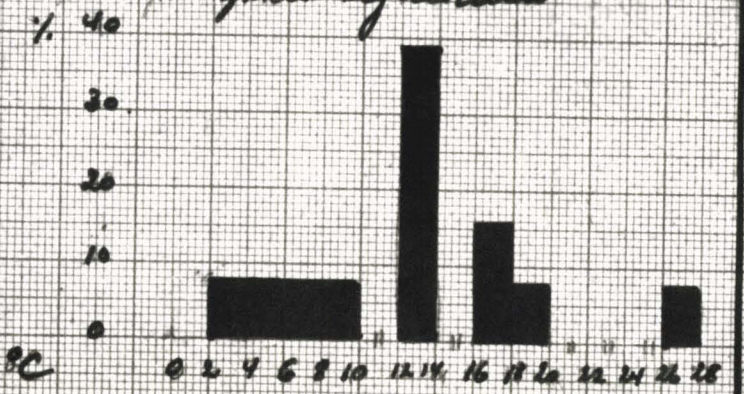

Miktonia arizutae

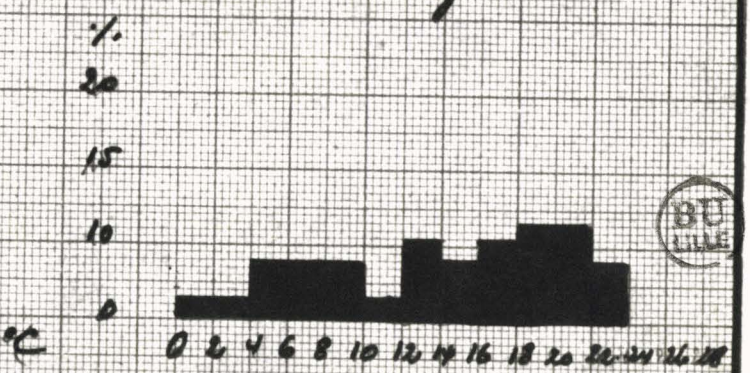

Planton cheny à Ardres
 Fréquences des espèces dominantes par rapport au pH

Pedicularis Fenzliana

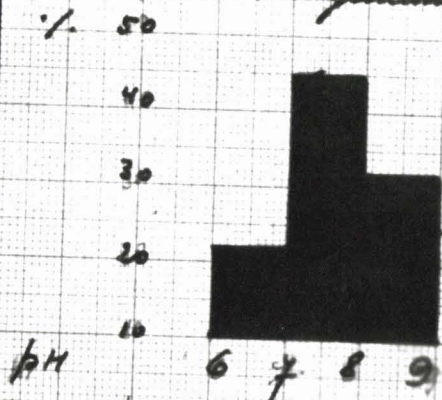

Scenedesmus quadricauda

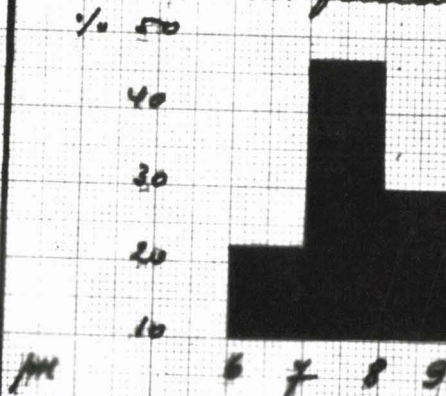

Fragilaria capucina

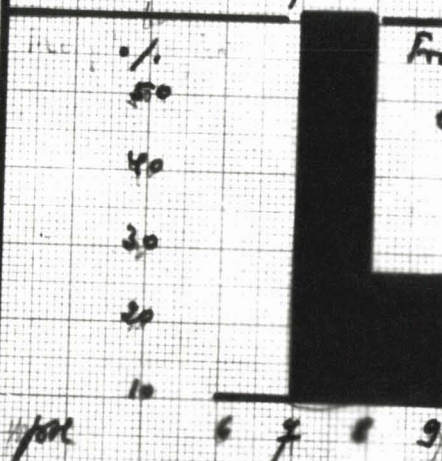

Synedra acus

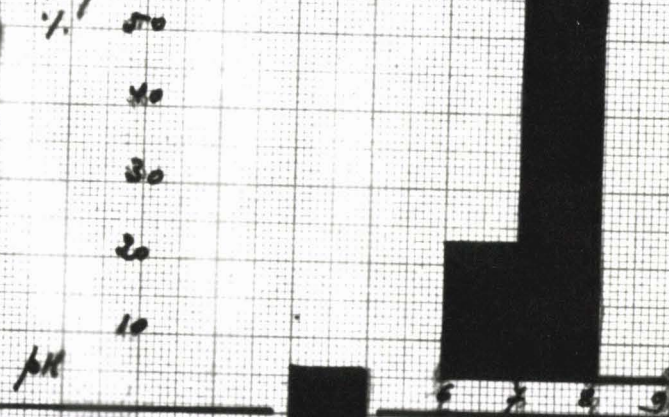

Synedra selua

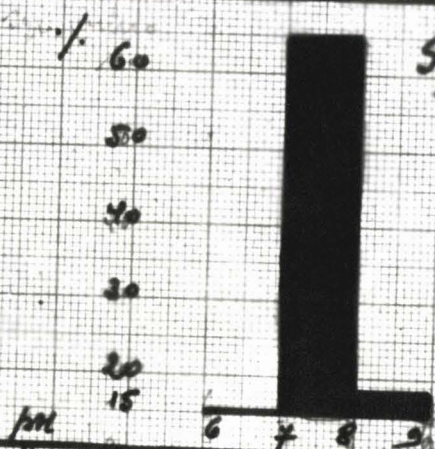

Nitzschia acicularis



Nitzschia tigrinoides

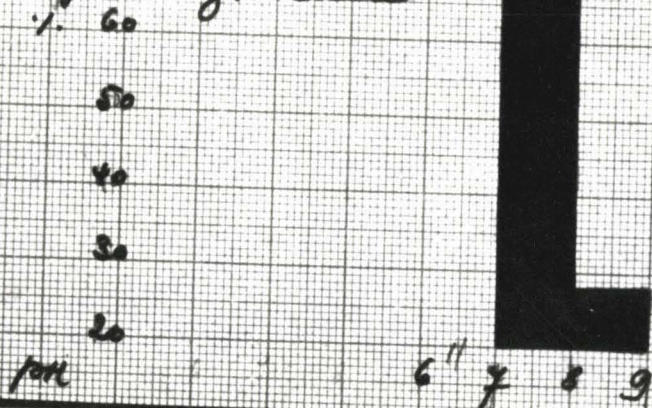

Millatris angustae

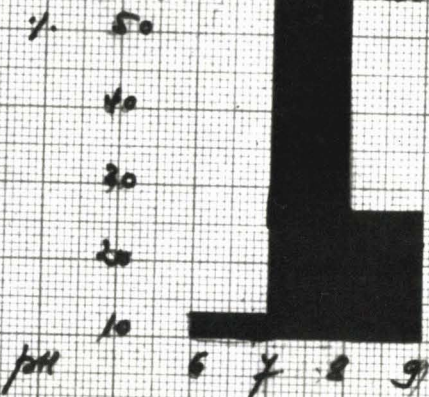

Plancton éary à Brèmes.
Fréquences des espèces dominantes par rapport à la Température.

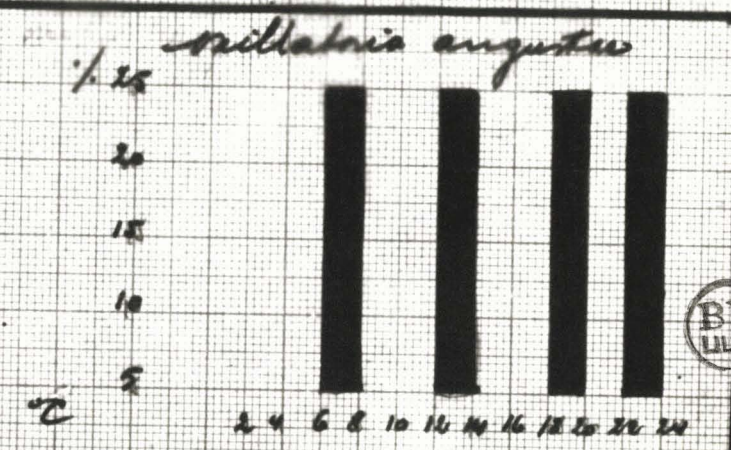
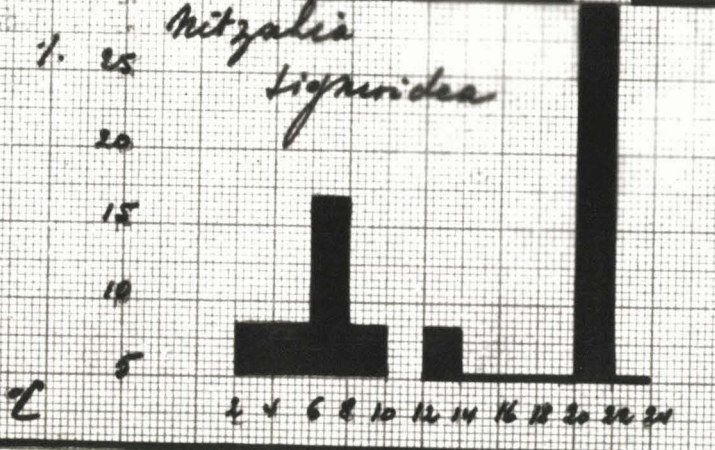
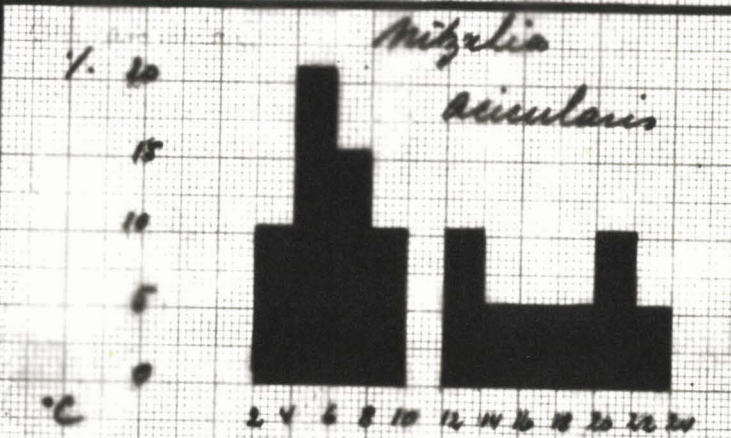
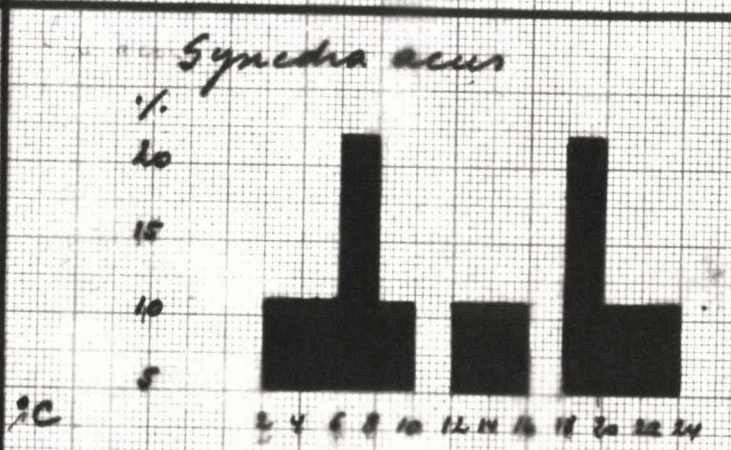
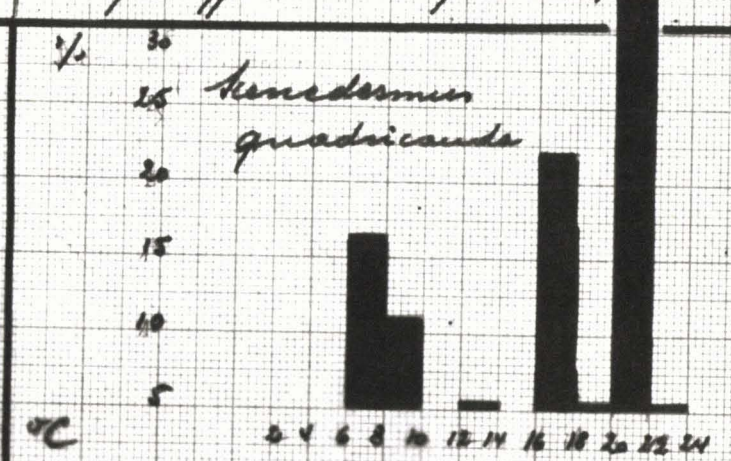
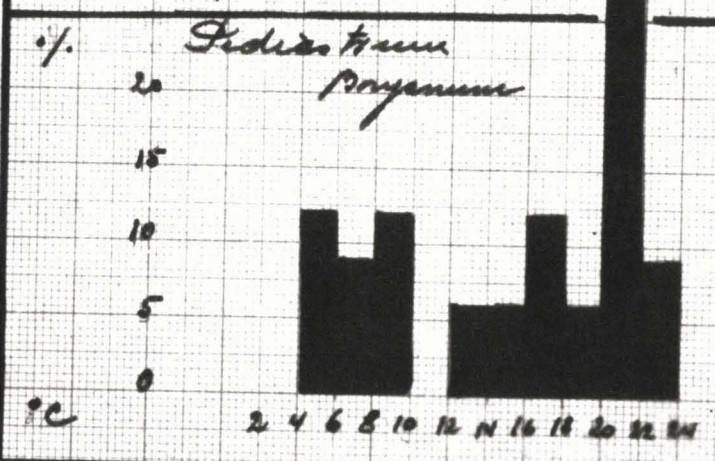

Plantas etas y a Primer.

Frecuencia de especies dominantes por rosetal en m²

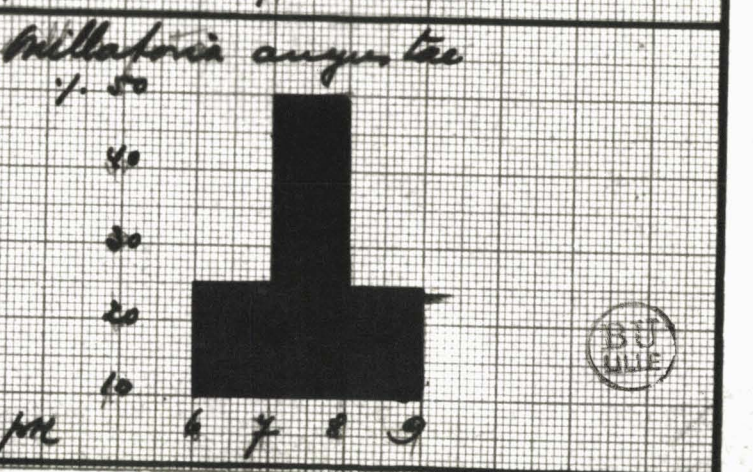
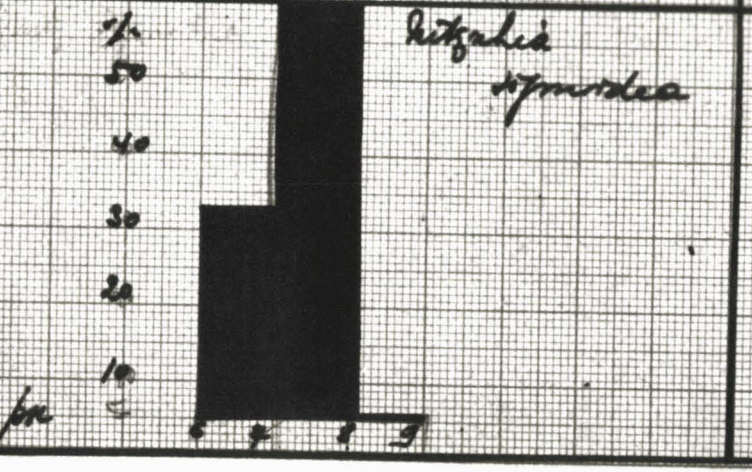
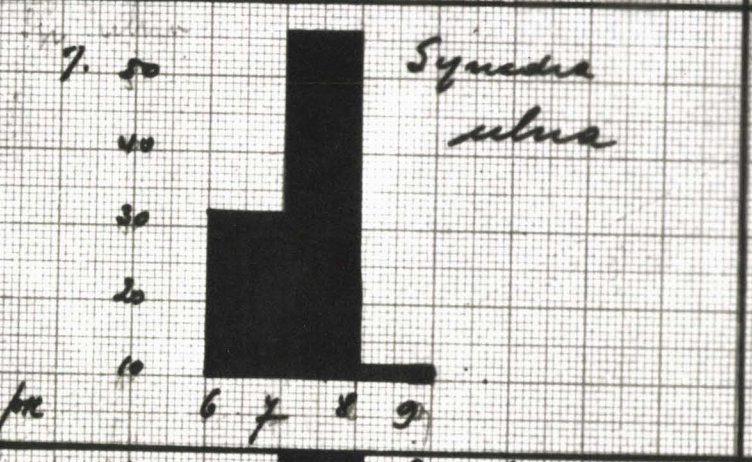
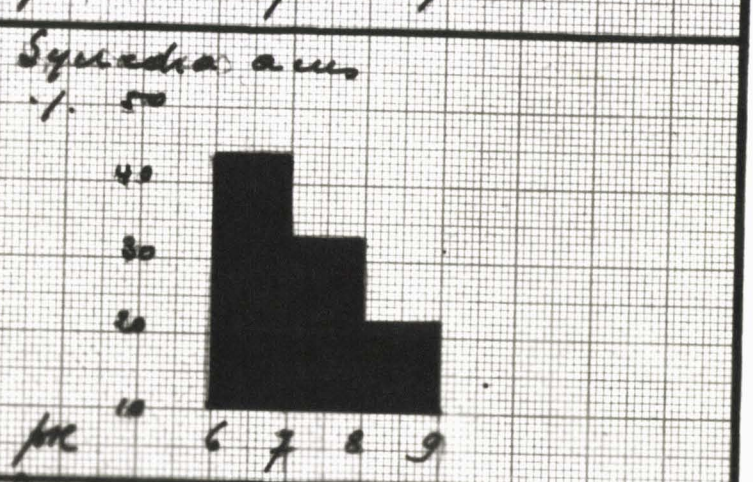
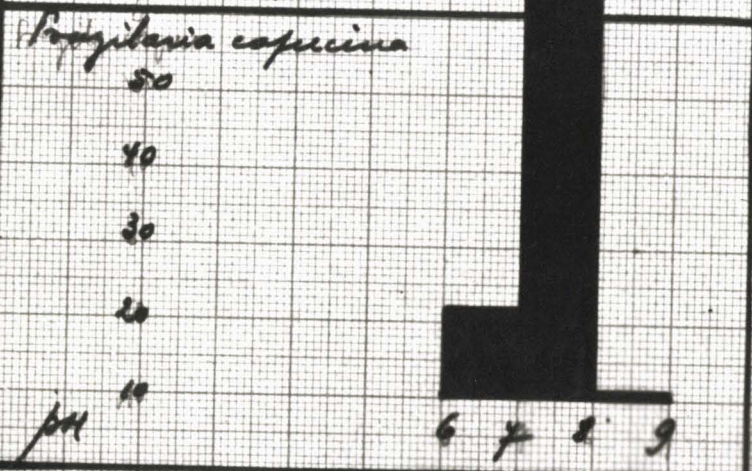
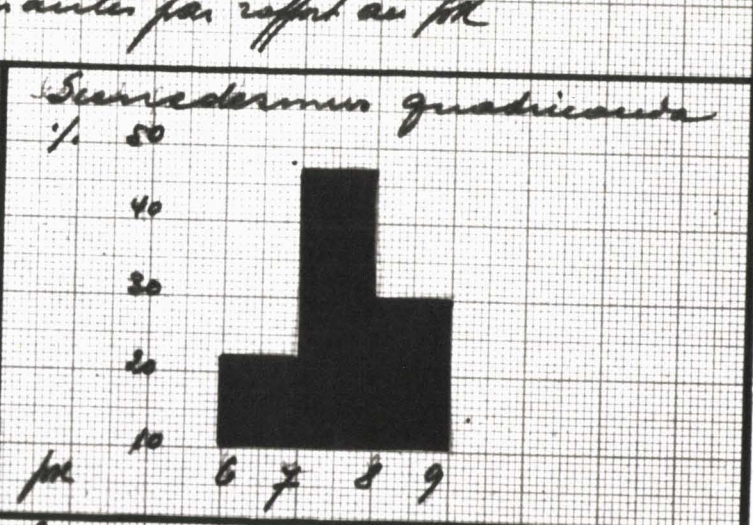
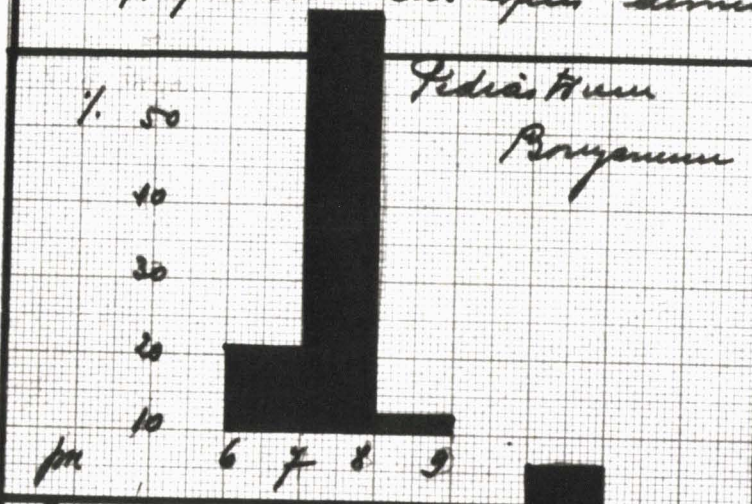

Plancton échant. de Prineau
 Fréquences des espèces planctoniques dominantes par rapport à la température

Pediculus Acanthoarganum



Scenedesmus quadricauda

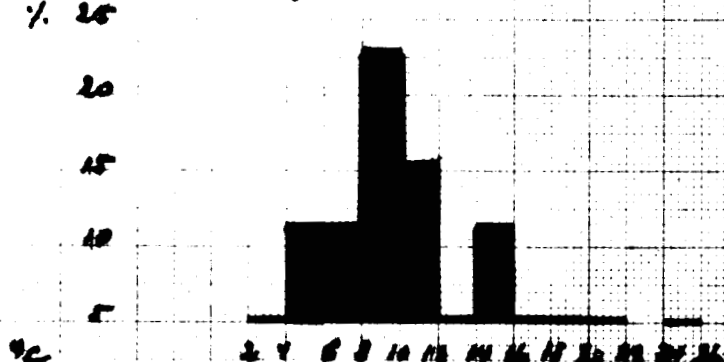

Frugilaria capucina

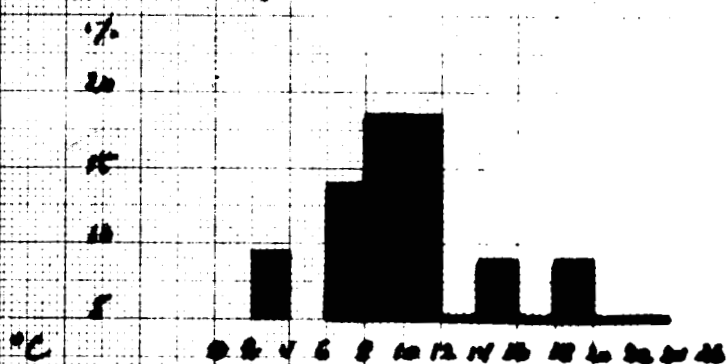

Synedra acus

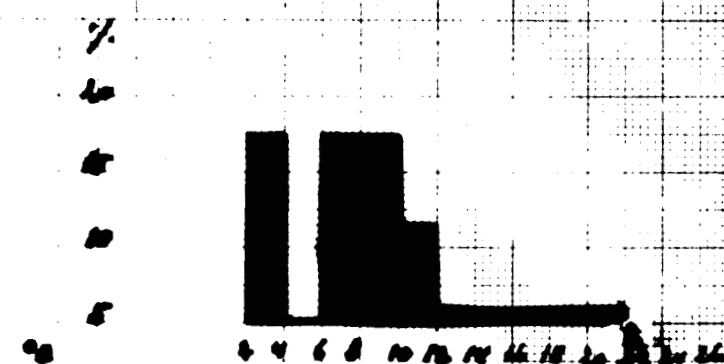

Synedra ulna

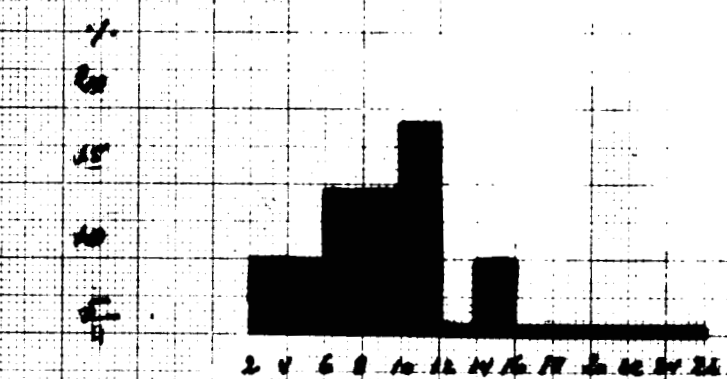

Cephalis arcuata

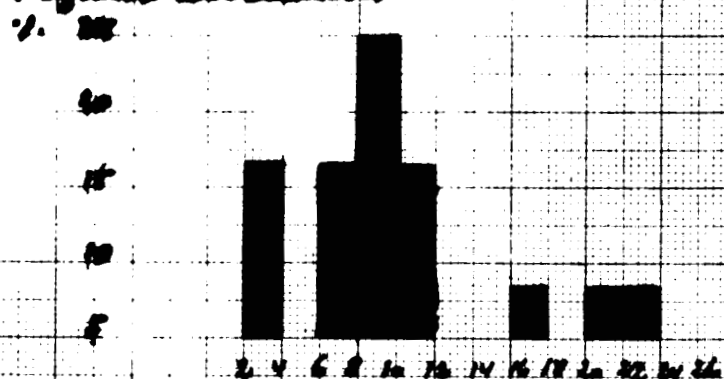

Diaptomus sicilis

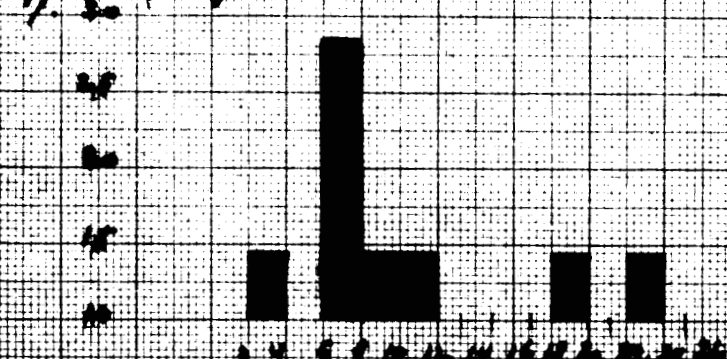

Milnesium angustac



Frequencies des especes dominantes du plancton,
par support au pL
Etang de Brinsua

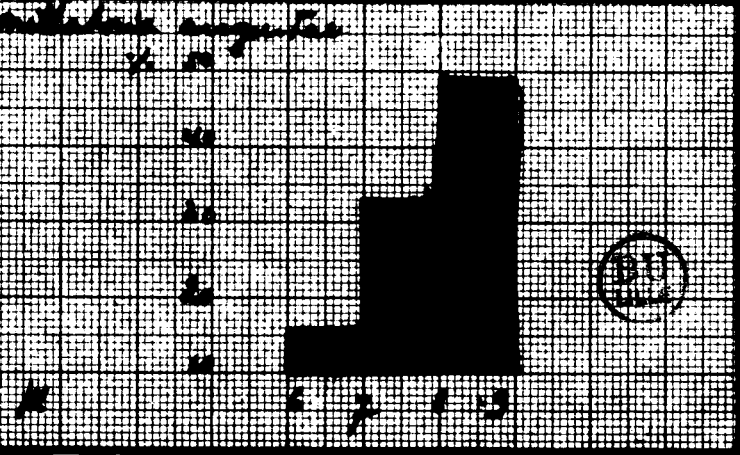
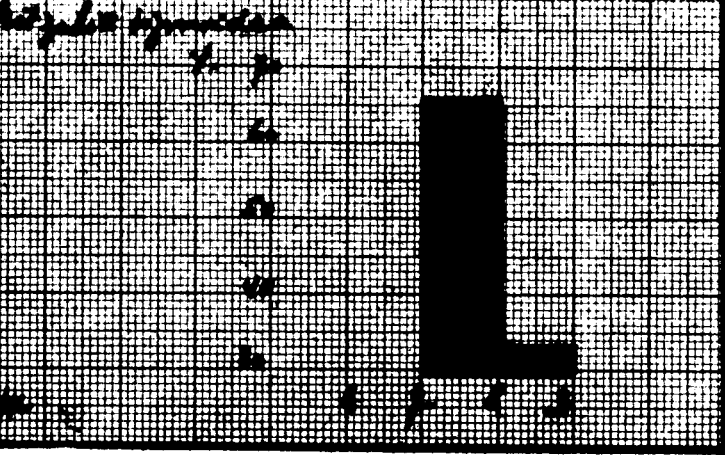
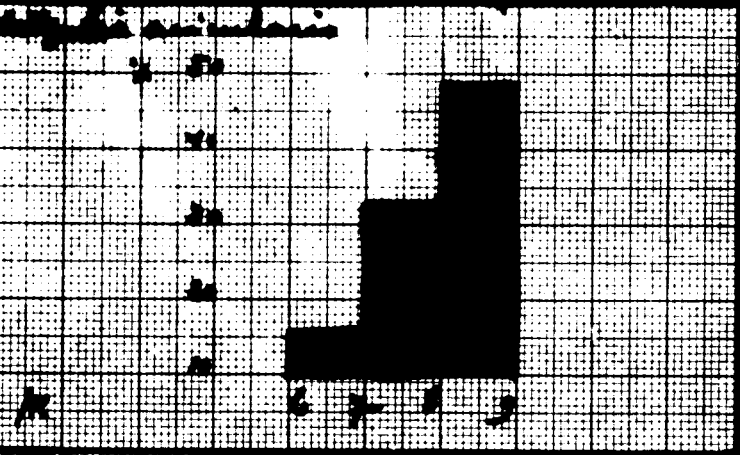
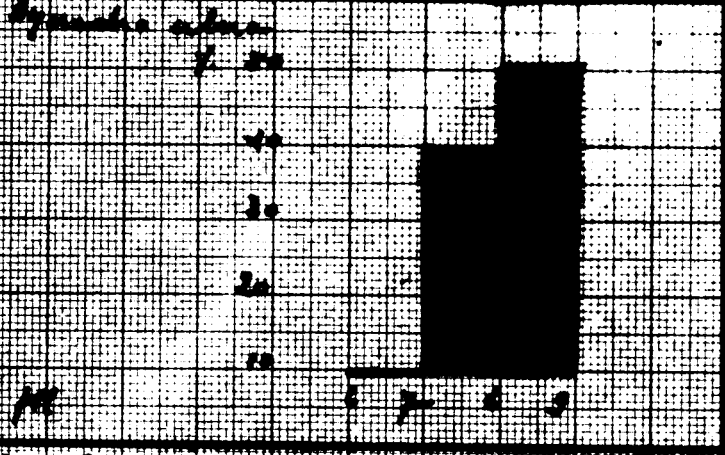
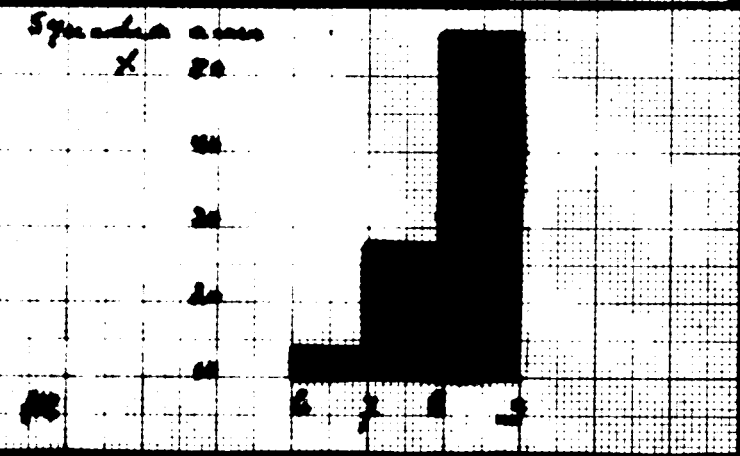
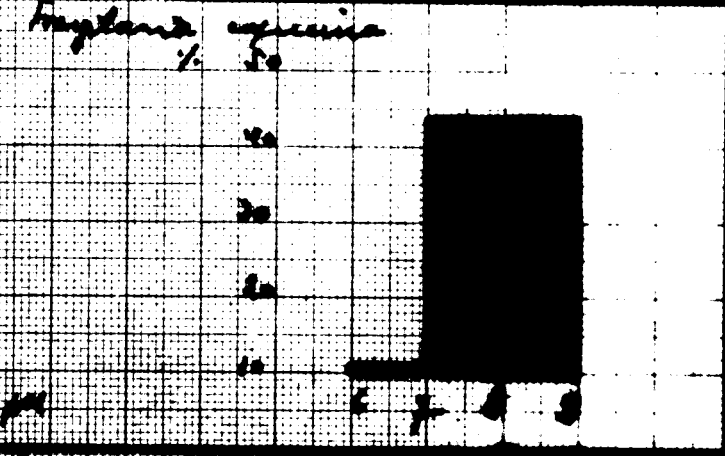
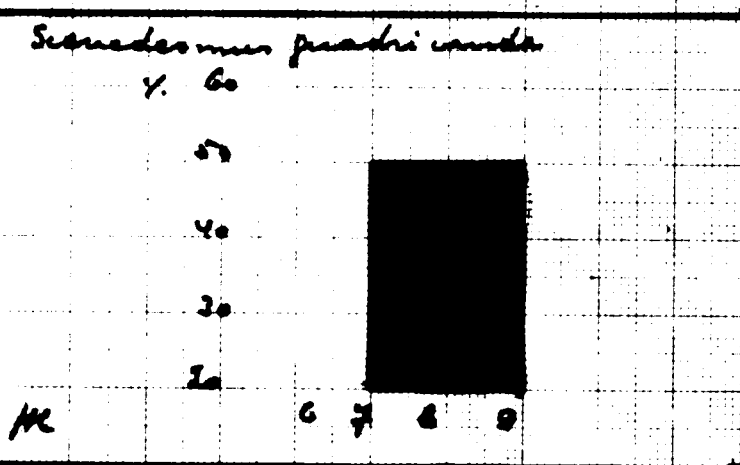
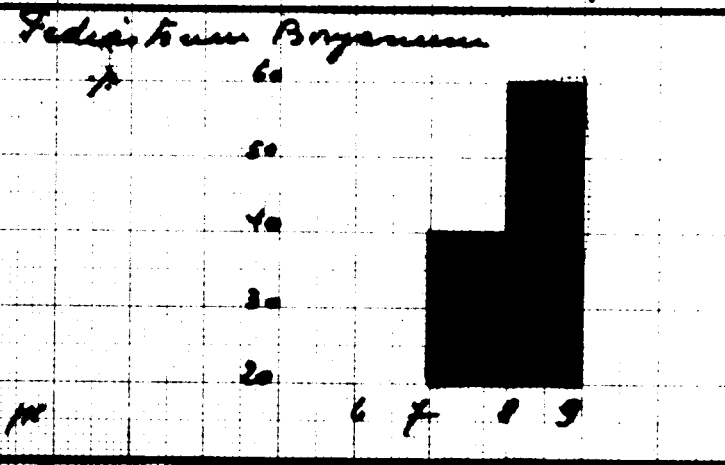

Plankton étang de Boves.

Fréquence des espèces planctoniques dominantes par rapport à la température

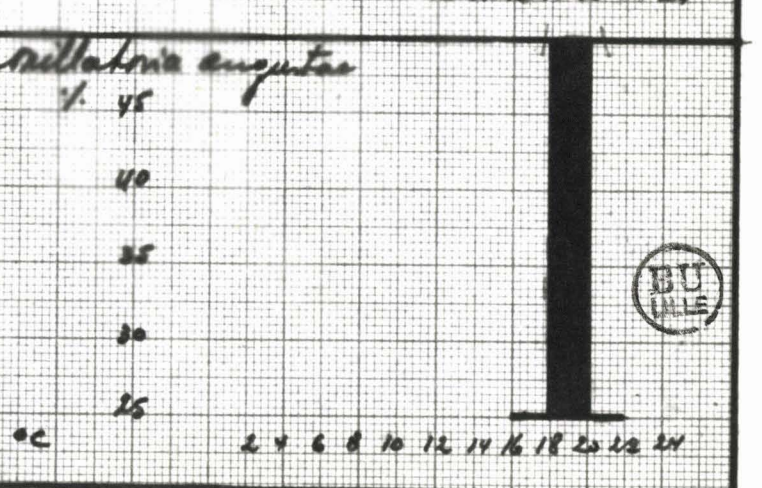
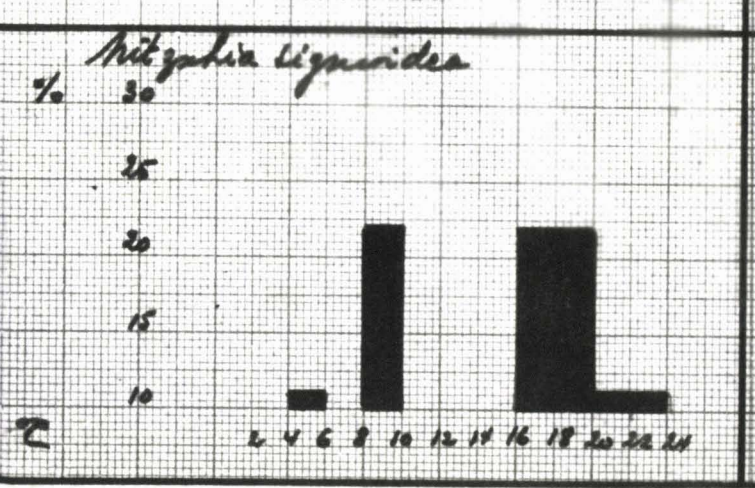
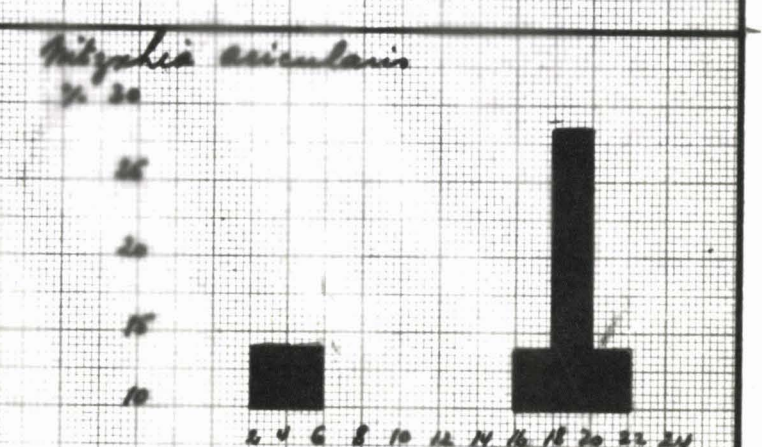
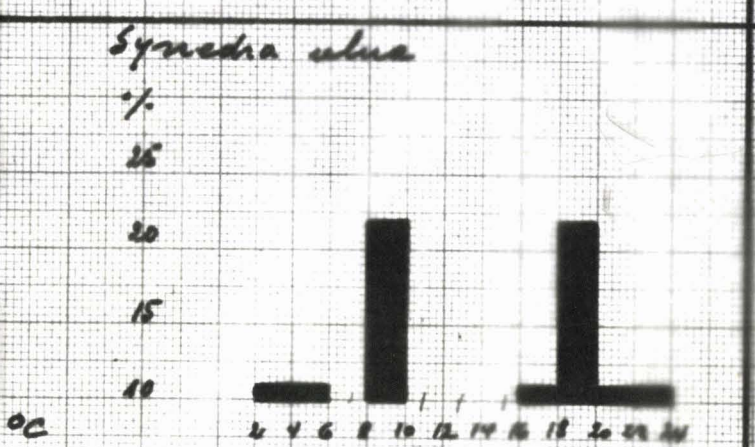
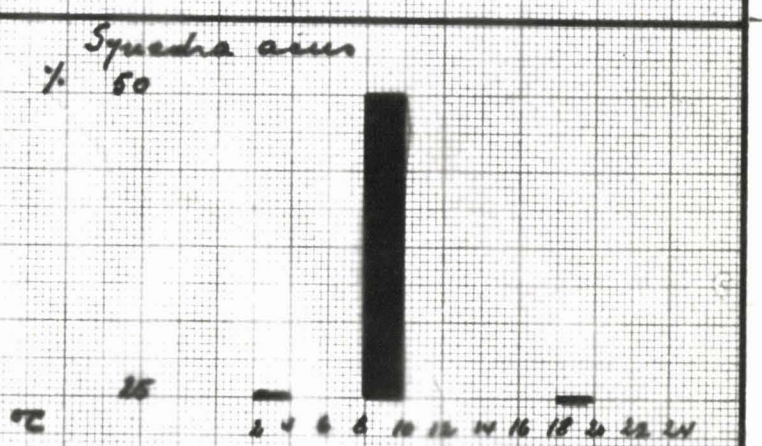
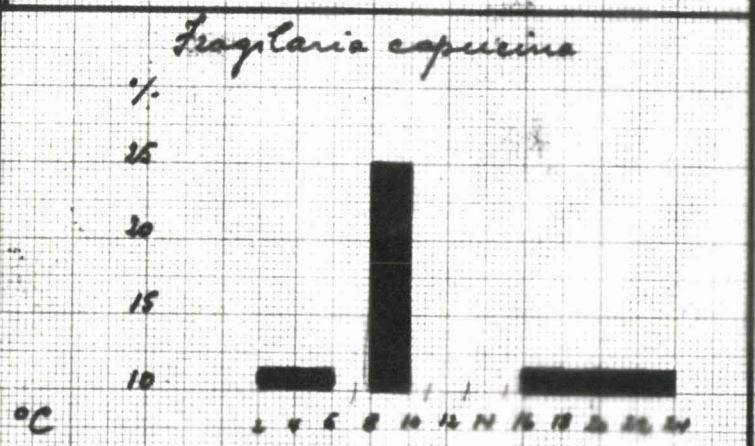
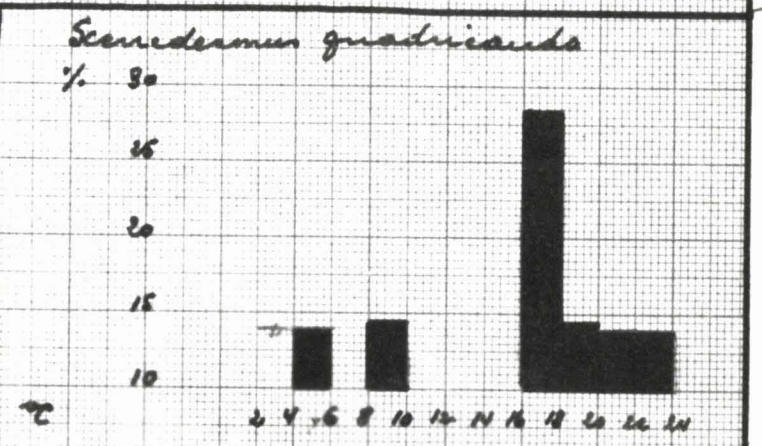
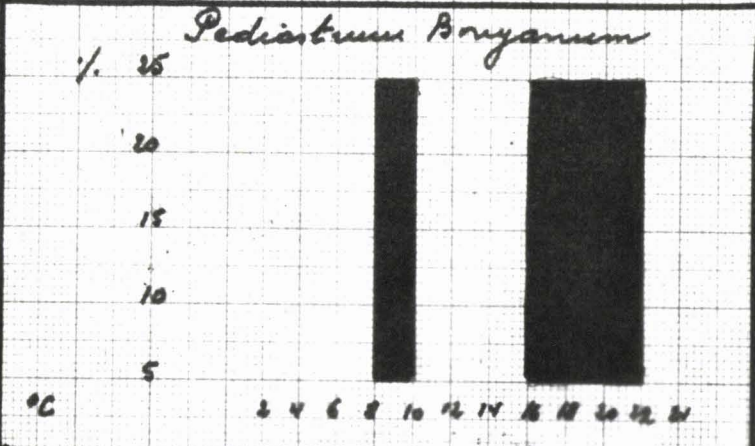

Frequences des espèces dominantes du plancton
par rapport au pH.
Etang de Boves

Ediastiraux longimanus

% 70

60

50

40

30

pH

6 7 8 9

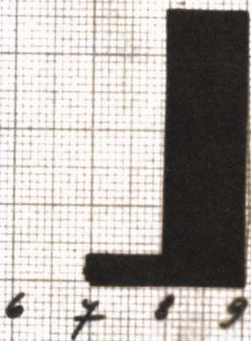

Sarcodermis gracilicauda

% 50

40

30

20

10

pH

6 7 8 9

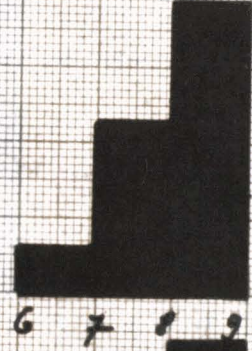

Fraxillaria capensis

% 50

40

30

20

10

pH

6 7 8 9



Synedra aerea

% 60

50

40

30

20

pH

6 7 8 9

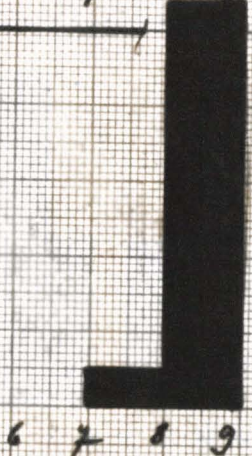

Synedra ulna

% 50

40

30

20

10

pH

6 7 8 9

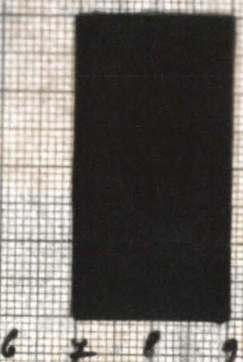

Mitzybia acicularis

% 70

60

50

40

30

pH

6 7 8 9

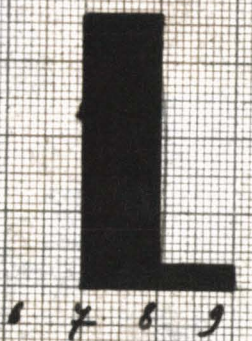

Mitzybia tyroidea

% 50

40

30

20

10

pH

6 7 8 9

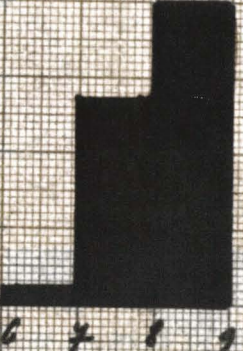

Mullatonia angustae

% 50

40

30

20

10

pH

6 7 8 9

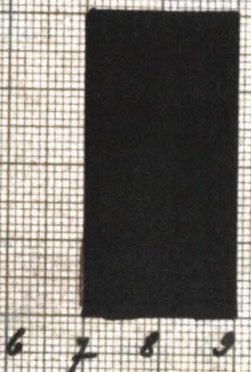

Plancton échant. à Saint Omer.
Fréquence des espèces dominantes par rapport à la température

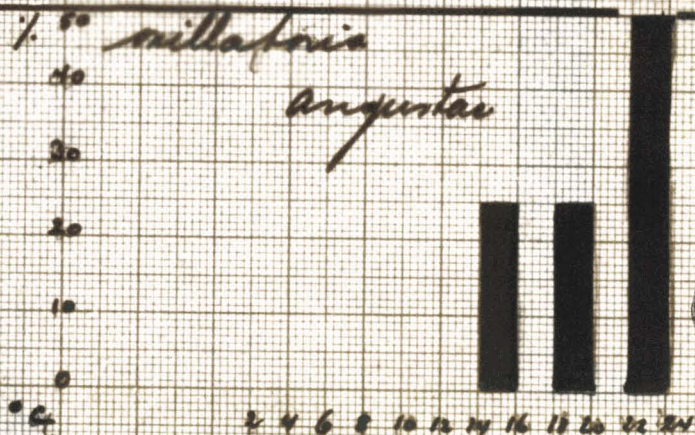
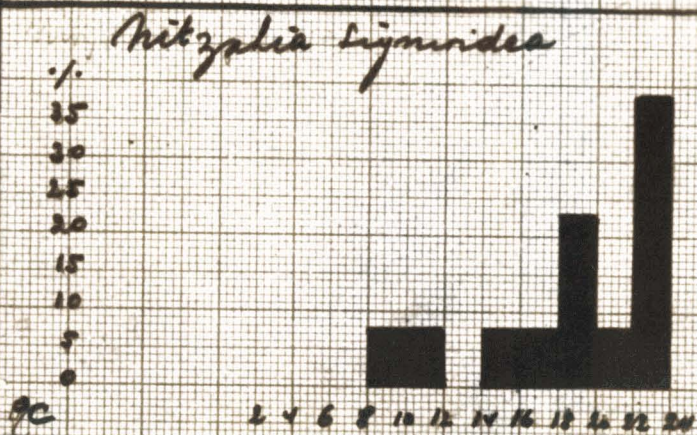
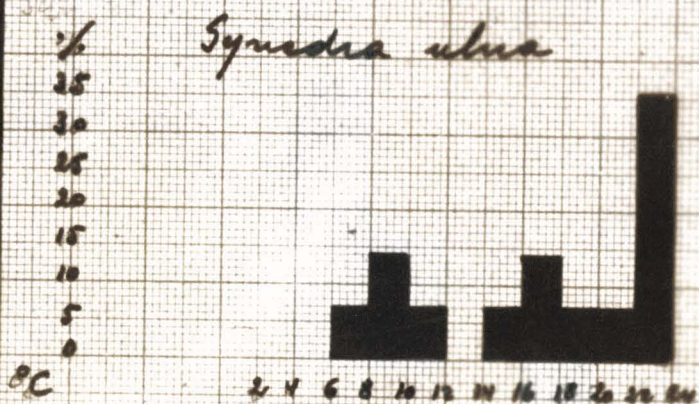
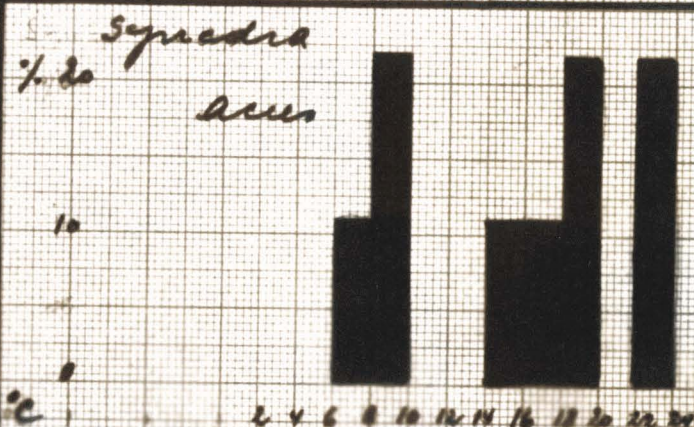
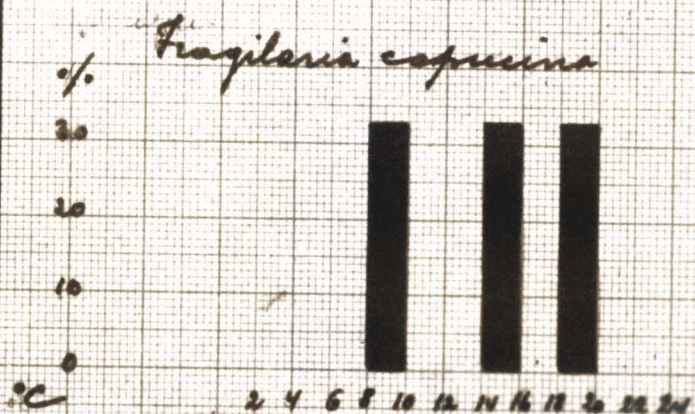
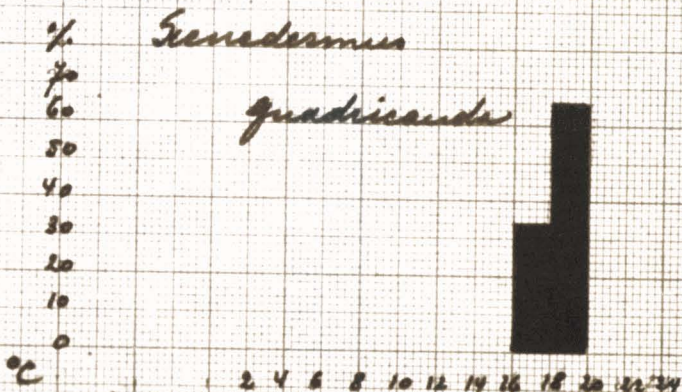
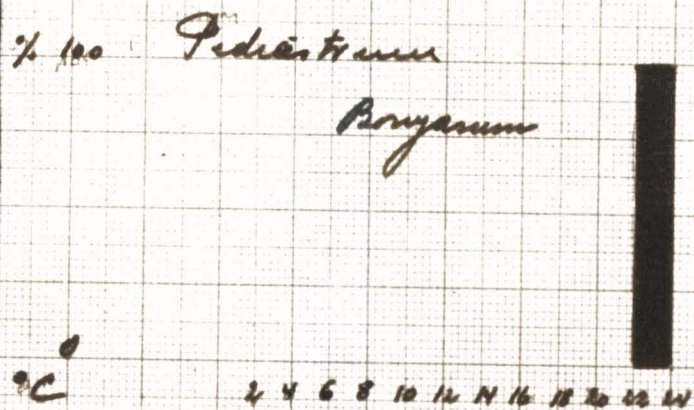

Fréquences des espèces dominantes des plantes
par rapport au pH.
Etang de Saint Amand.

Pedicularis Boyanum
‰ 100

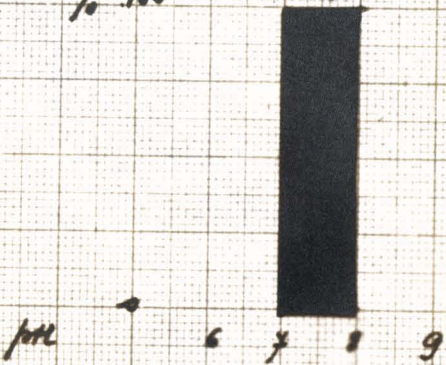

Scirpodesmon quadricauda
‰ 100

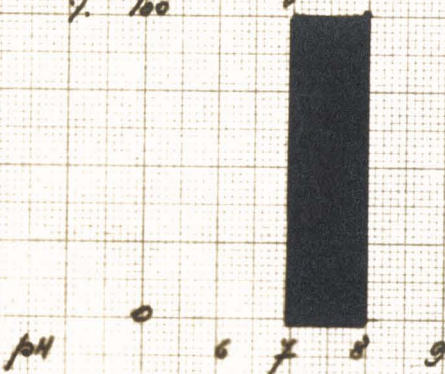

Ragilaria capucina
‰ 100

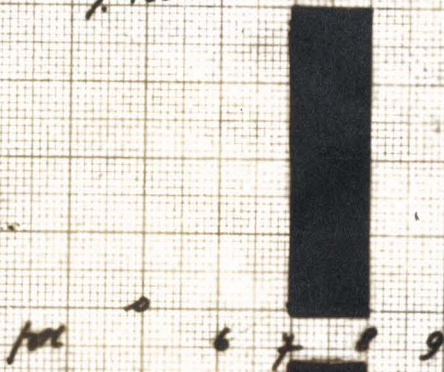

Synedra avar

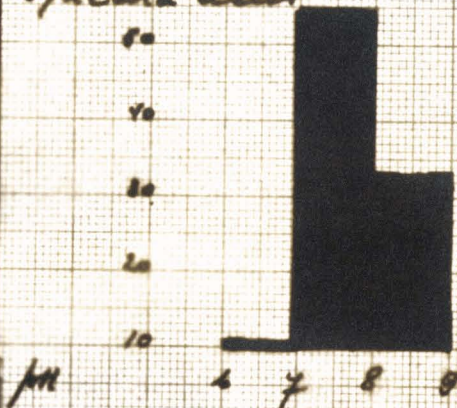

Synedra ulua

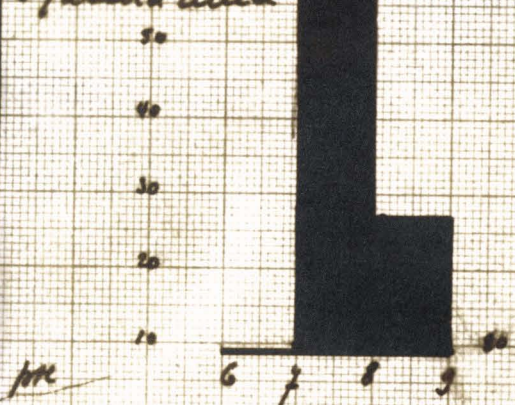

Mitralis cimelaria

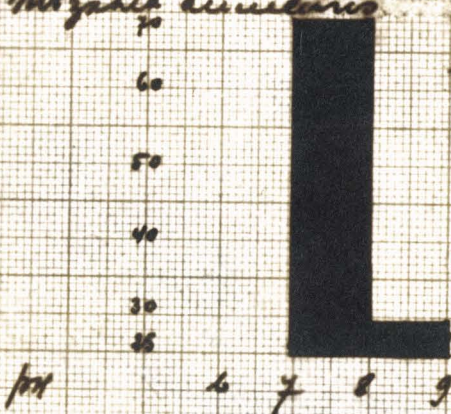

Mitralis lignivida

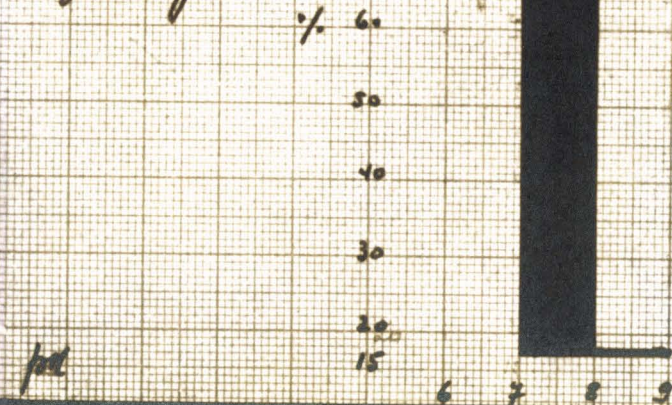

millaria angusta

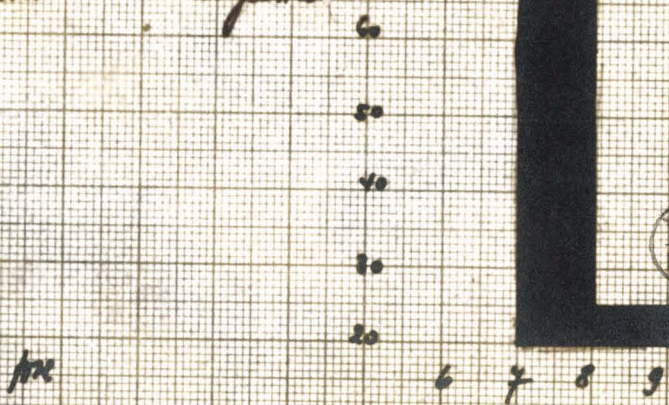

Neoubien de Saint Bernard
Répartition centésimale de divers groupes
et familles du phytoplancton.

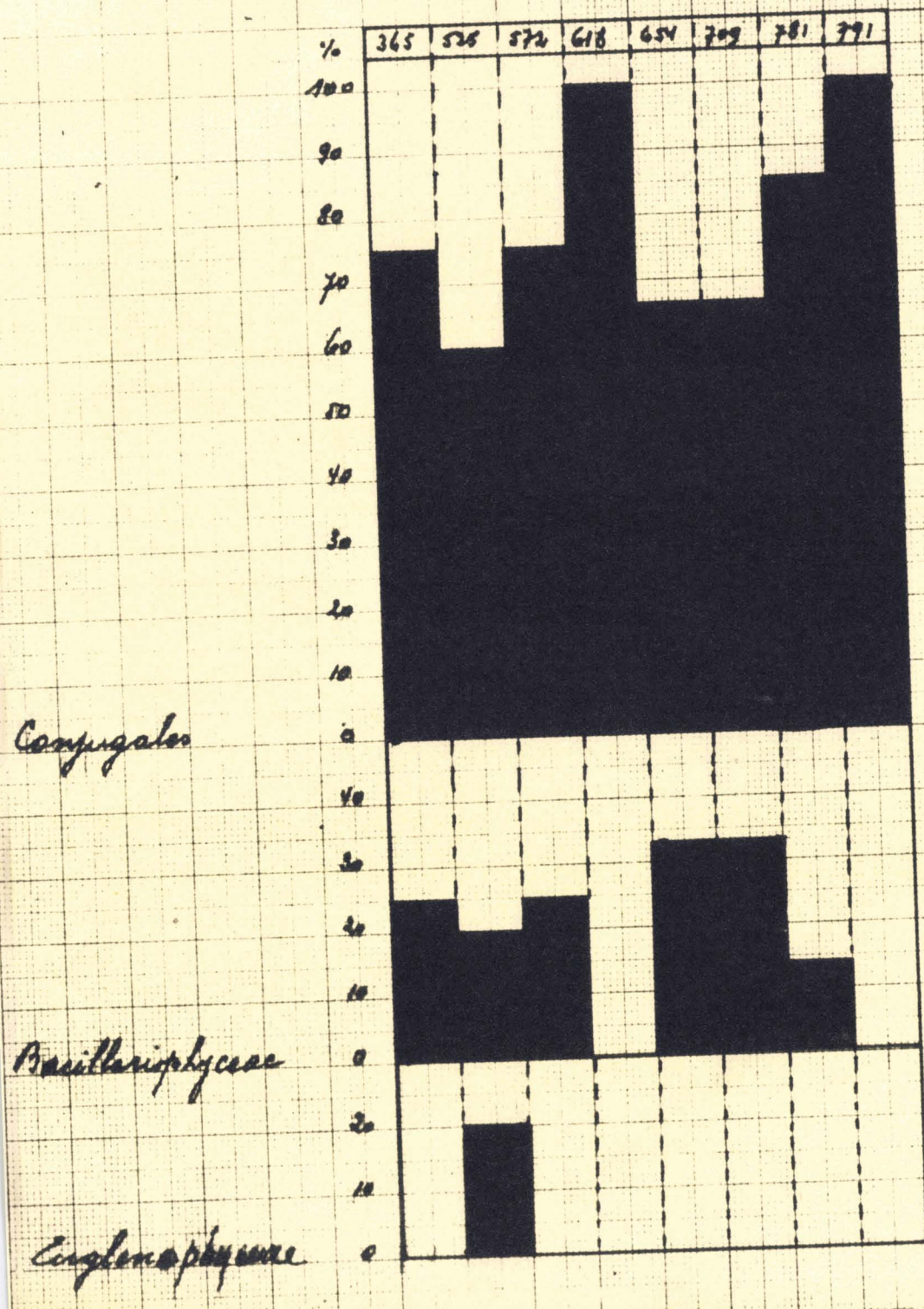

Etang de Rumaucourt.
 Epiphytes sur *Myriophyllum spicatum*
 Répartition centésimale des
 Diatomées caractéristiques.

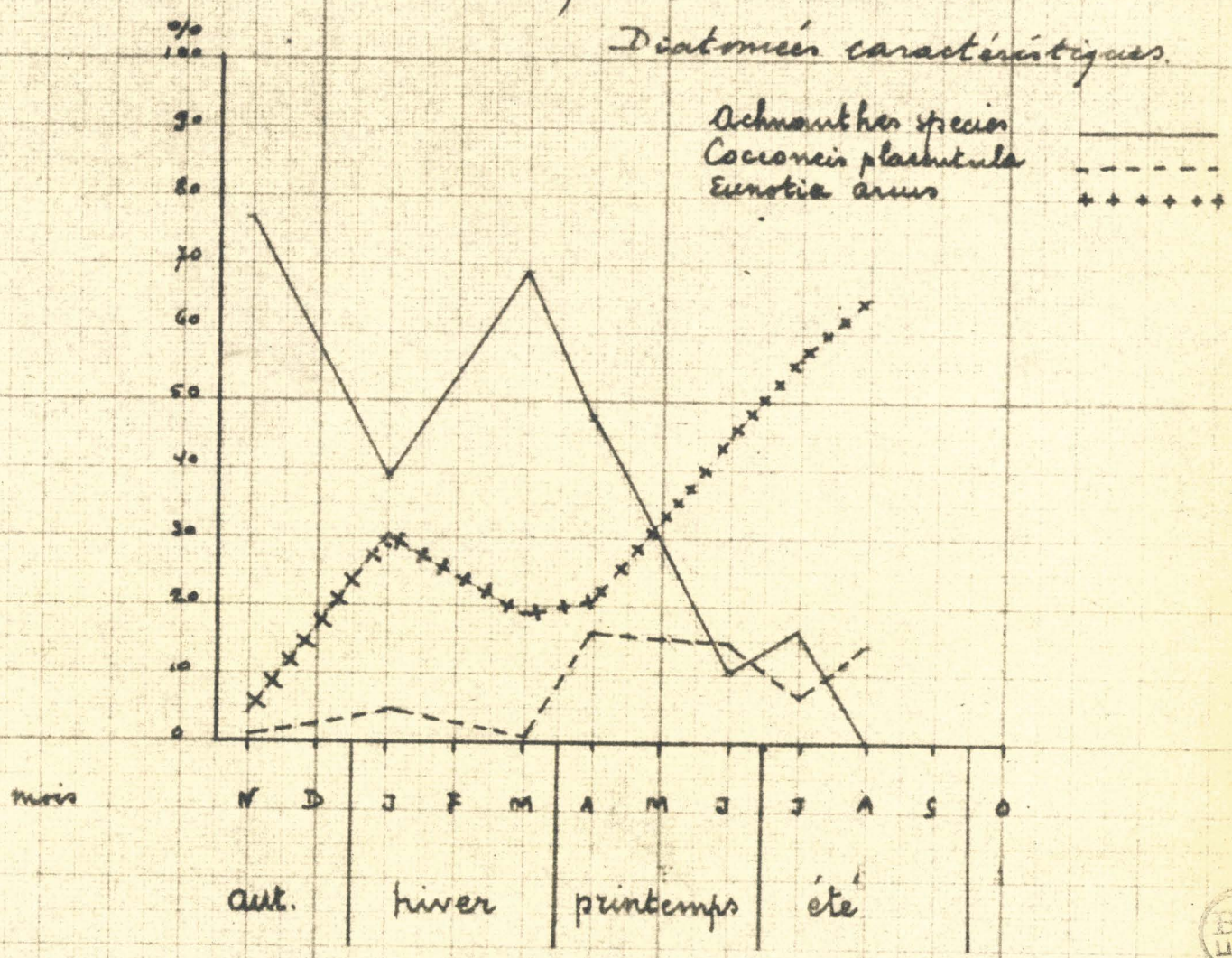

Etang d'Ordres
 Epiphytes sur *Potamogeton lucens*
 Répartition centésimale des
 Diatomées caractéristiques

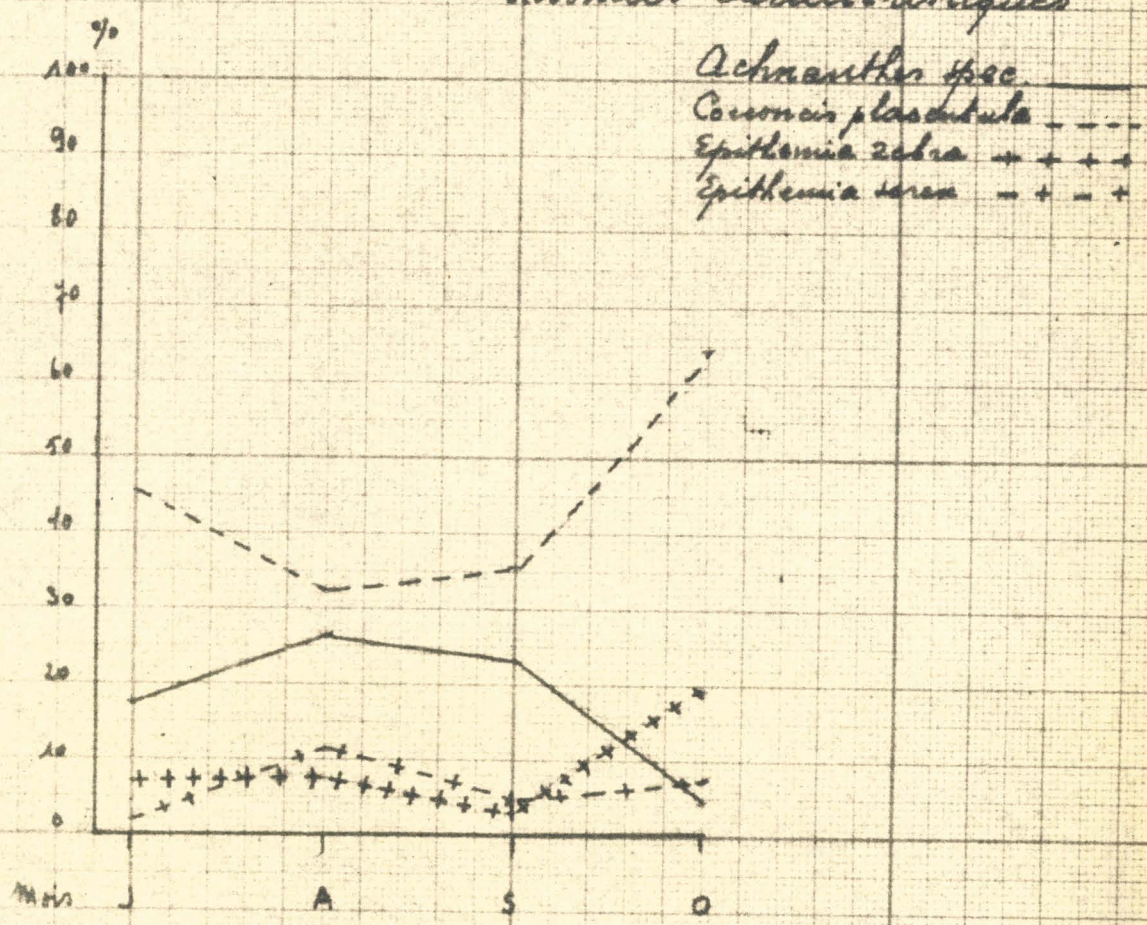

Etang d'Ordres
 Epiphytes sur Potamogeton natans
 Répartition mensuelle des
 Diatomées caractéristiques

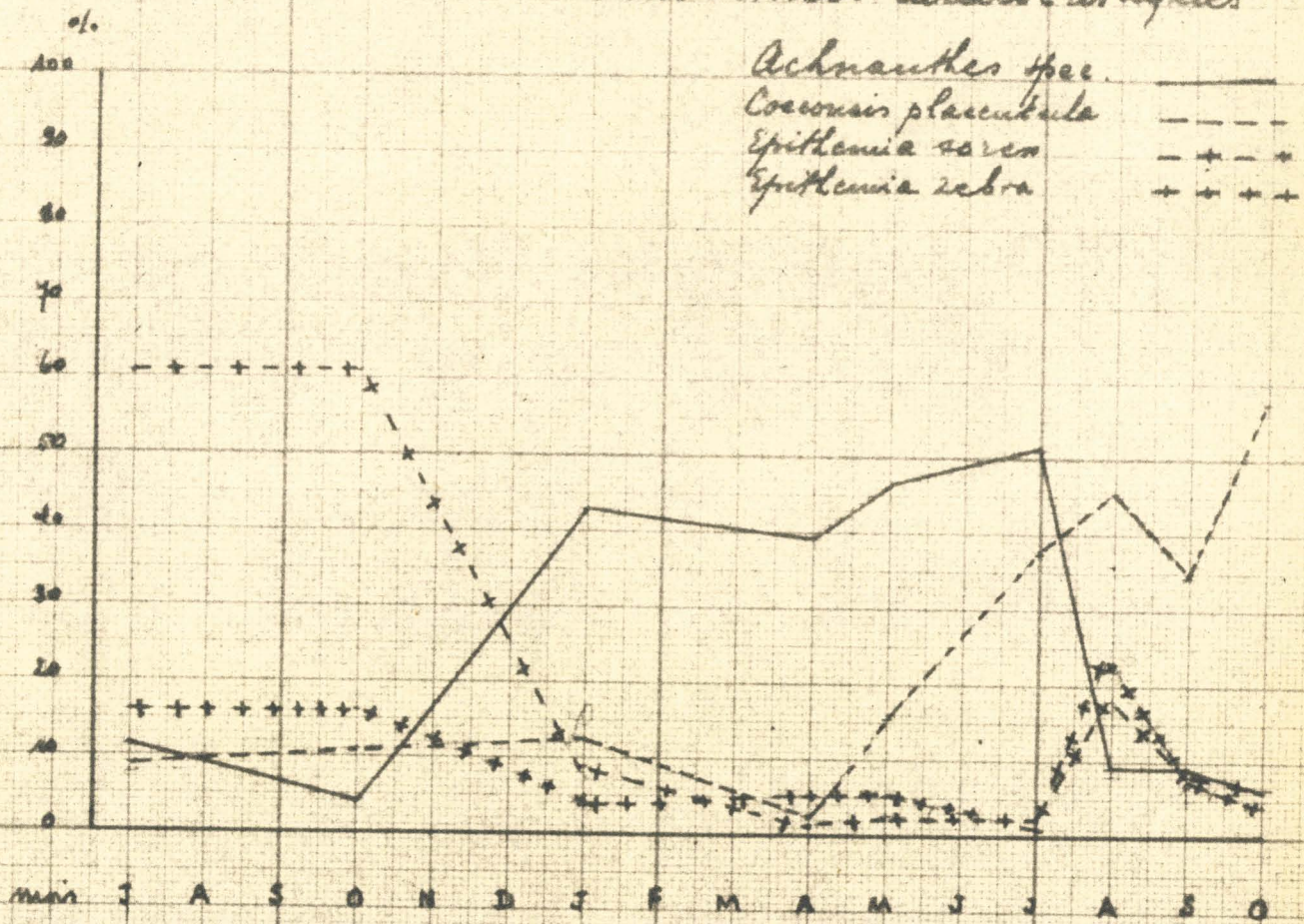

Etang de Brèmes
 Epiphytes sur *Potamogeton natans*
 Répartition centésimale des
 Diatomées caractéristiques

Achnanthes species ———
Coenocia pedic. + placent - - - - -
Epithemia sars + suba * * * * *

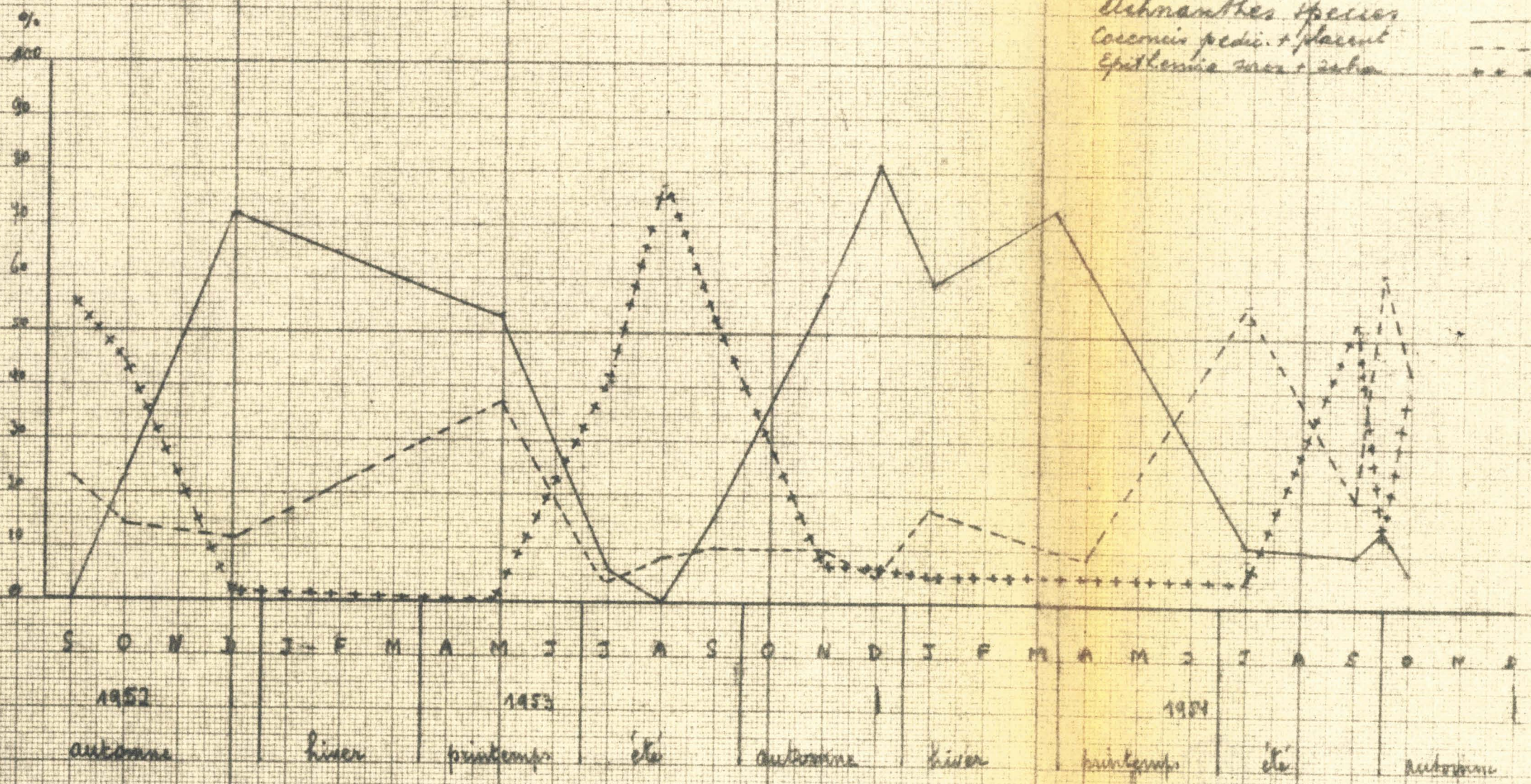

Etang de Brèmes
 Epiphytes sur Potamogeton natans
 Répartition saisonnière des
 Diatomées épiphytes
 Epithemia saxon + rebra.

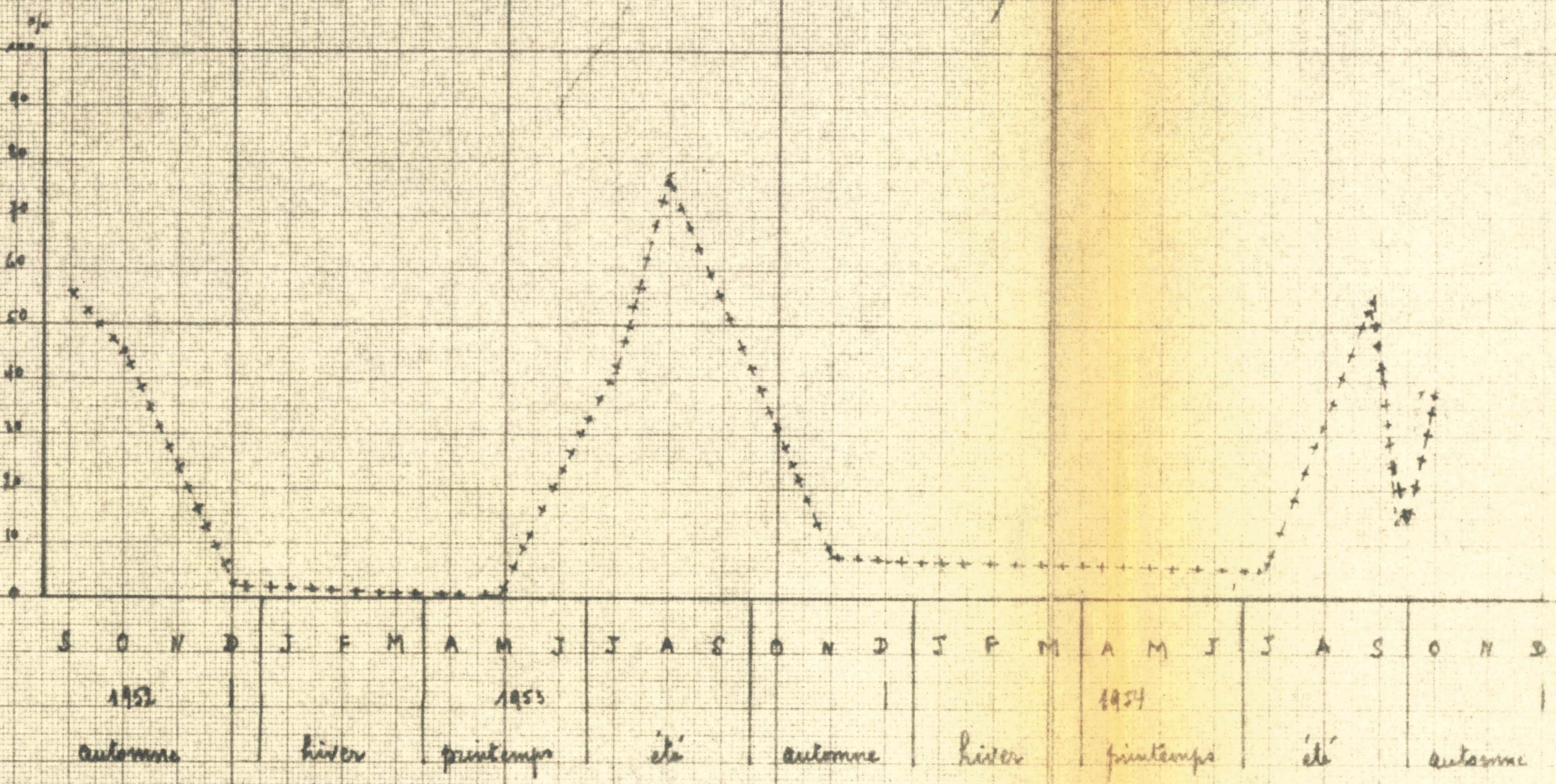

Etang de Brèmes
 Epiphytes sur *Myriophyllum spicatum*
 Répartition centésimale des
 Diatomées caractéristiques

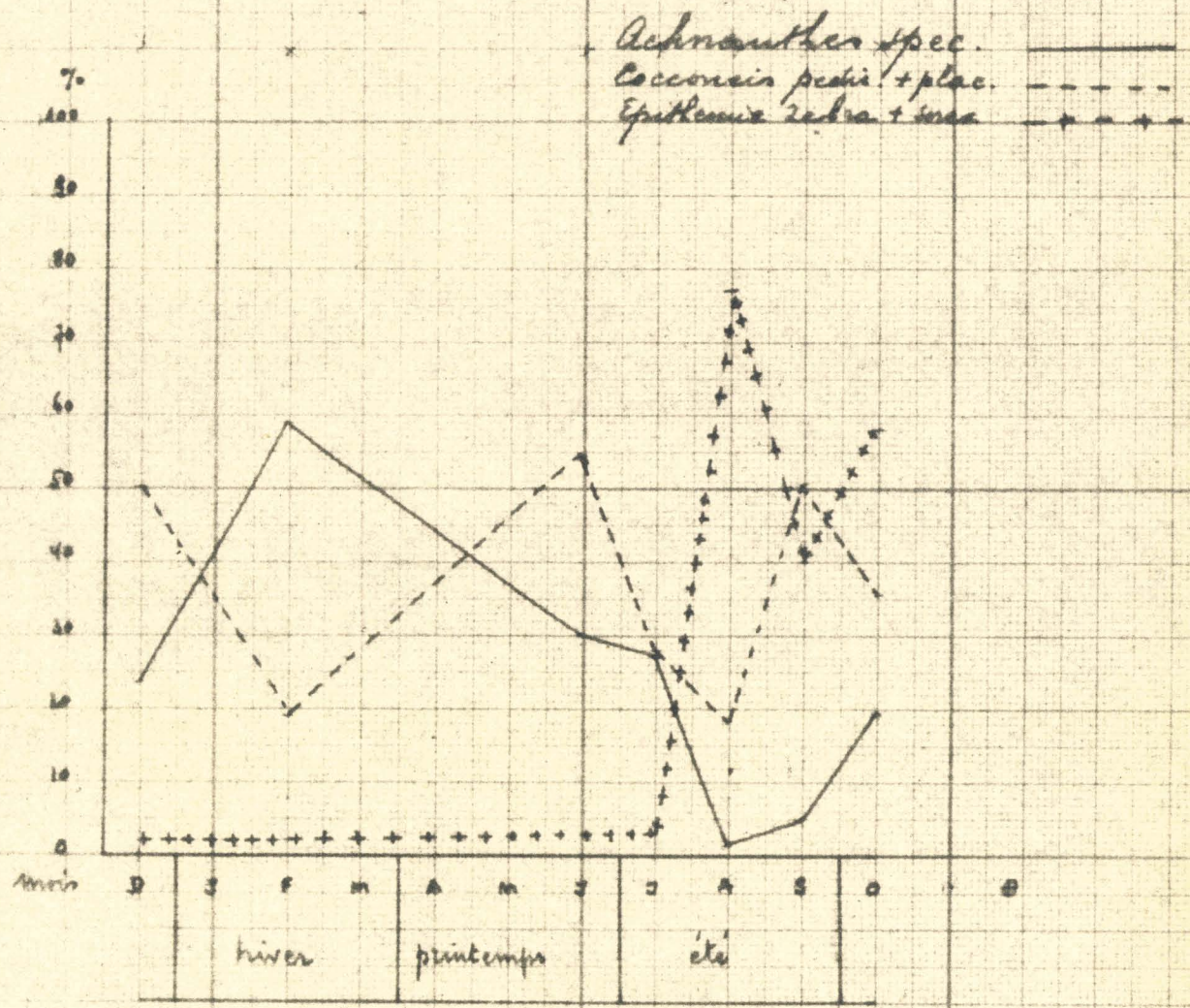

Etang de Bevers
 Epiphytes sur *Myriophyllum spicatum*
 Répartition mensuelle des
 Diatomées épiphytes.

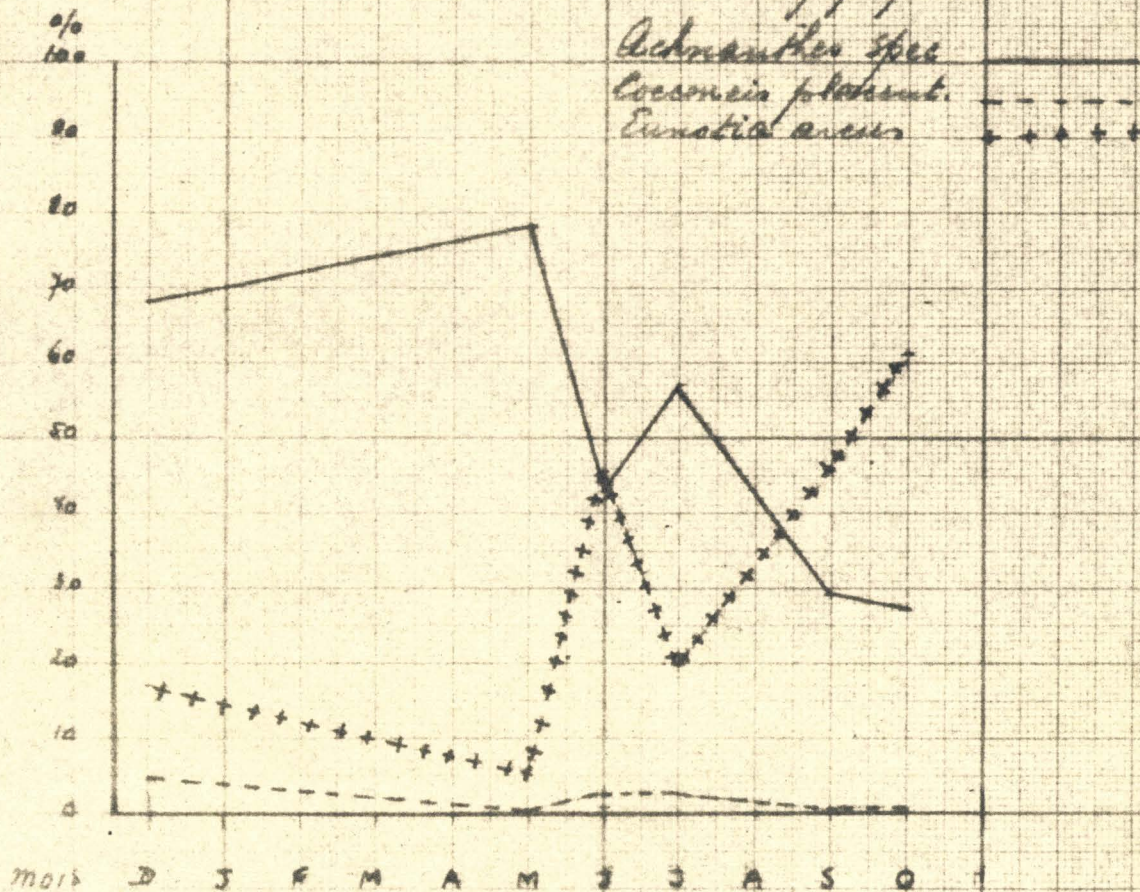

Séquence des espèces par rapport à la température
Epiplotes sur Potamogeton lucens

Achnanthes spec.

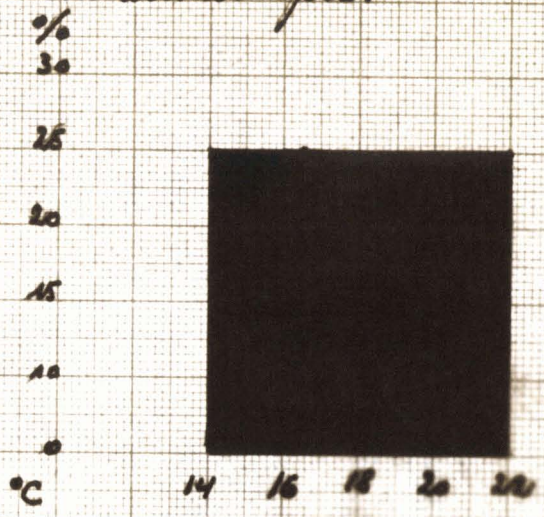

Achnanthes minutiss var. *cryptoptala*

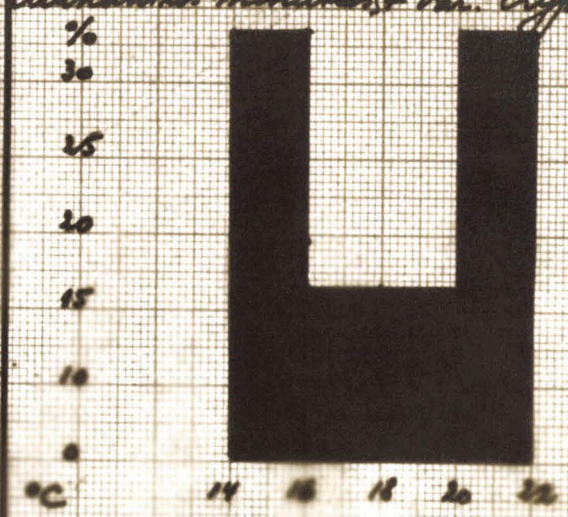

Cocconeis placentula et *pediculus*

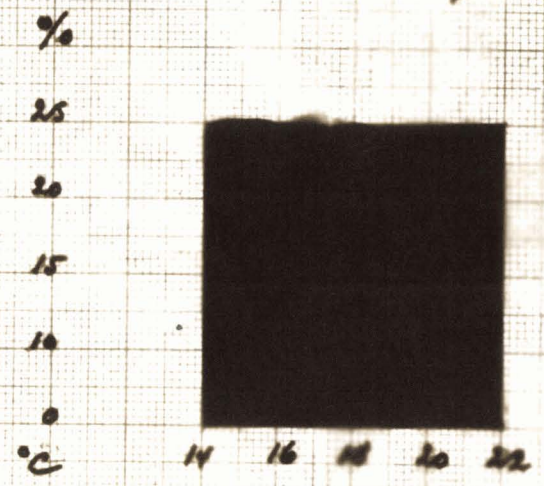

Epithemia spec.

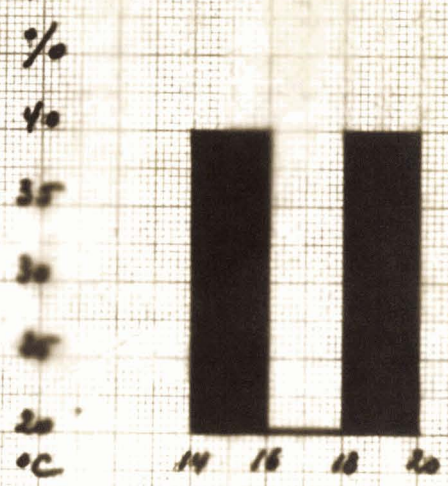

Epithemia zebra + var. *porcellus*

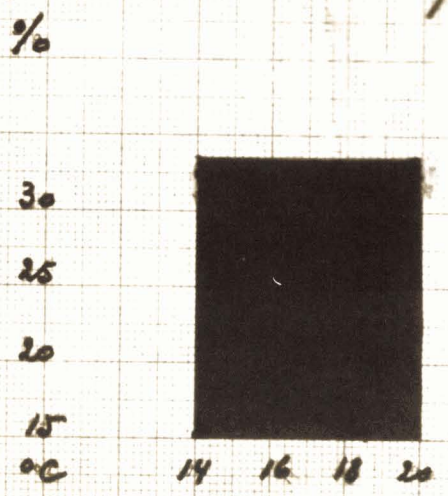

Eumotis arcus

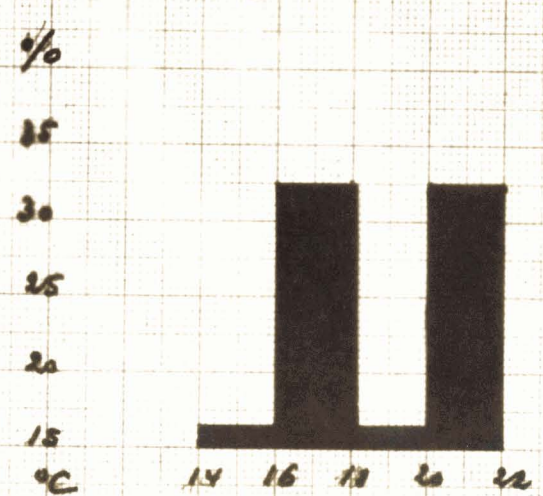

Frequencia das espécies em relação ao pH.
 Epífitas em Potamogeton lucens

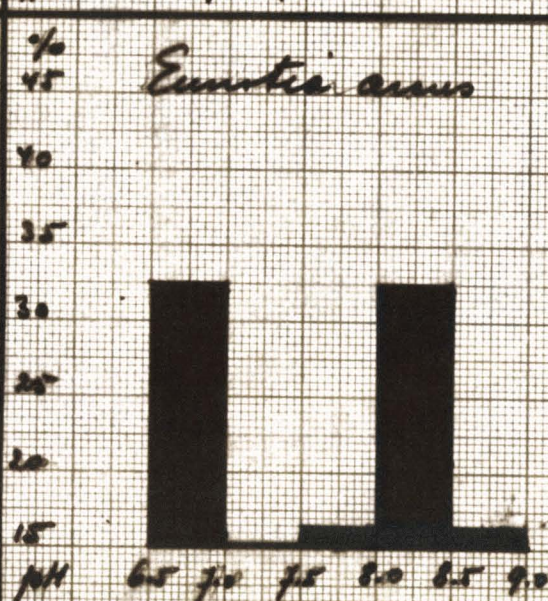
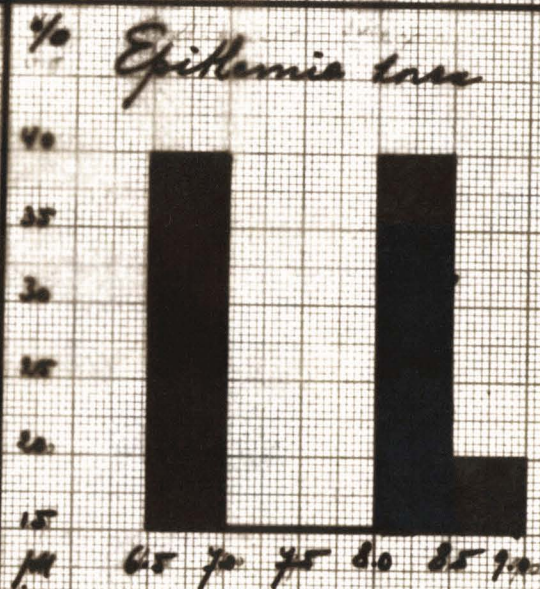
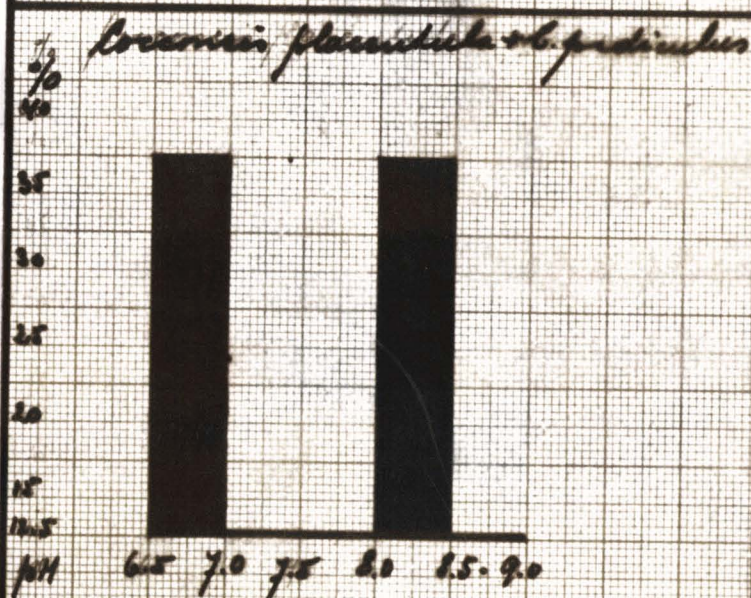
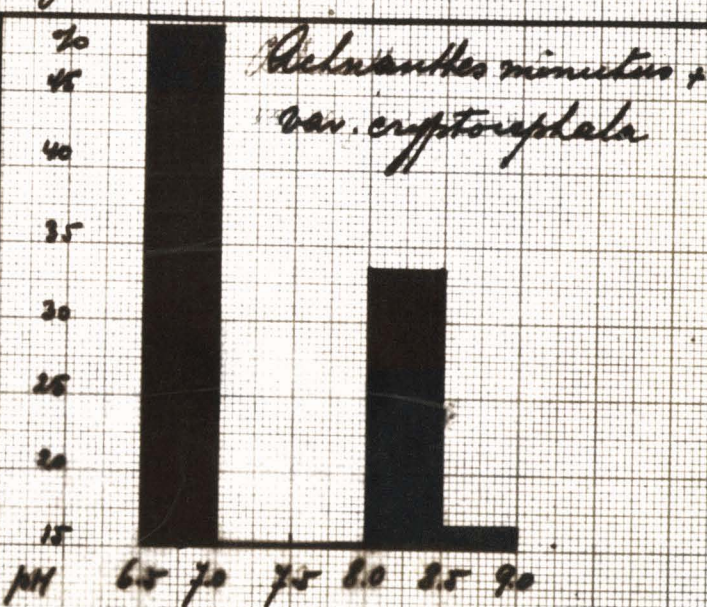
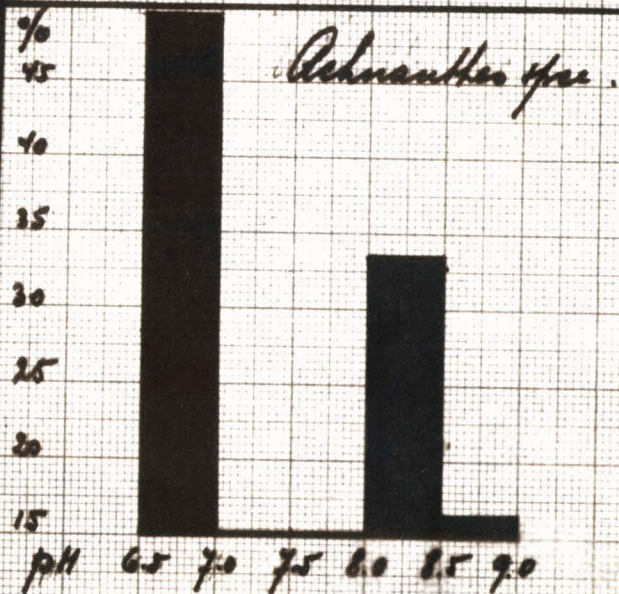

Fréquences des espèces par rapport à la température.
Epiphytes sur *Potamogeton natans*.

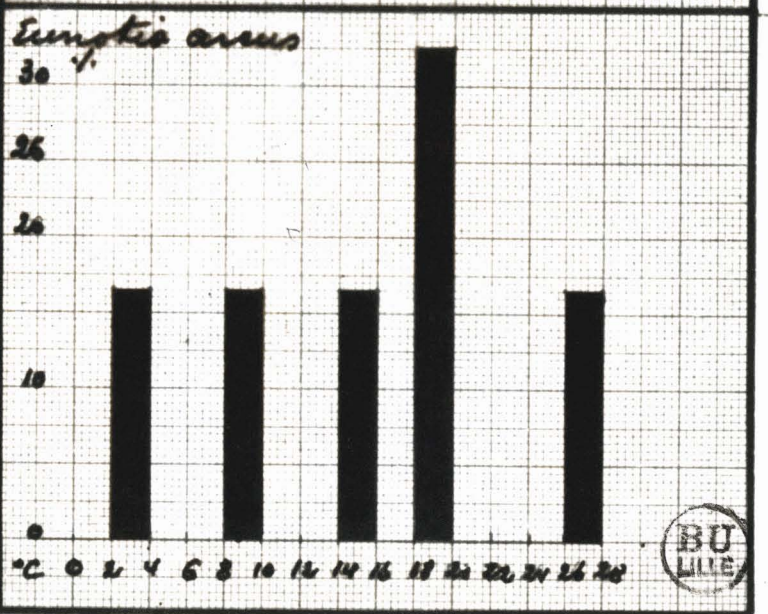
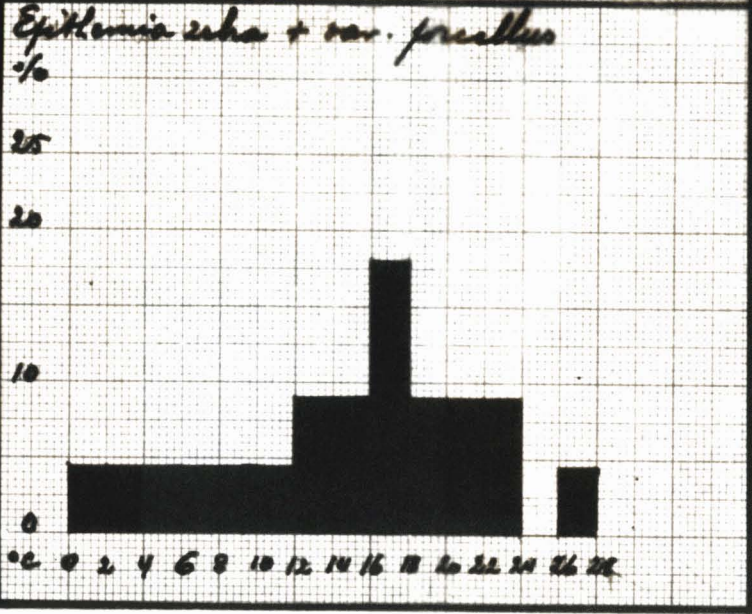
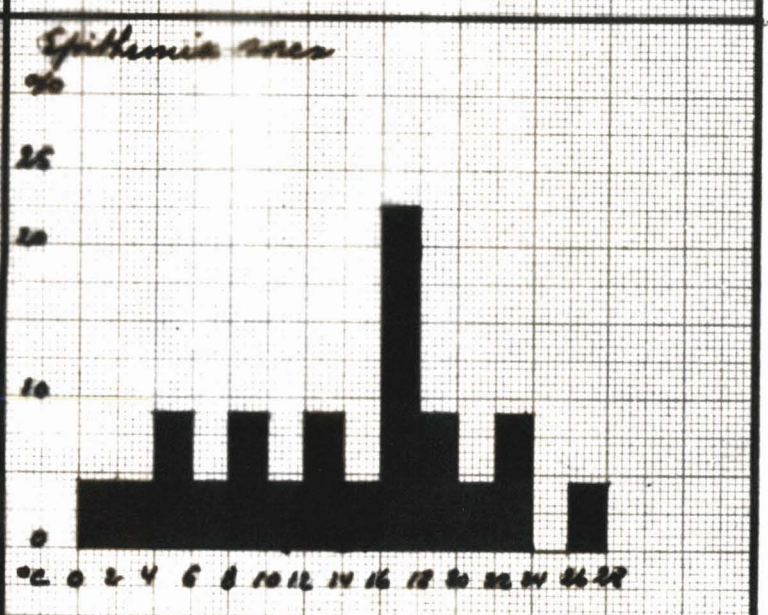
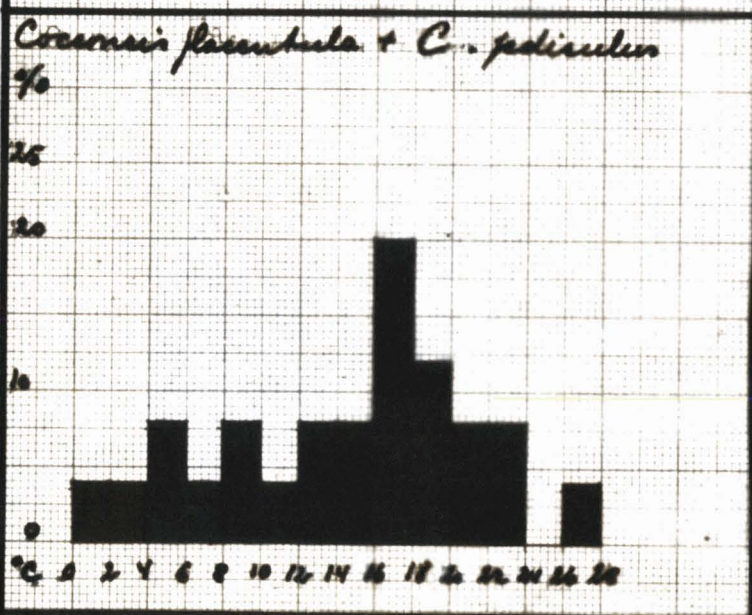
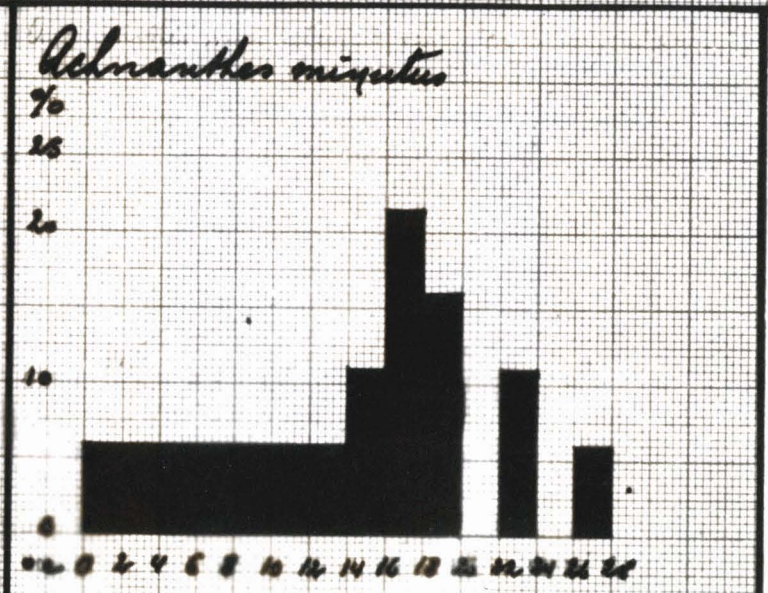
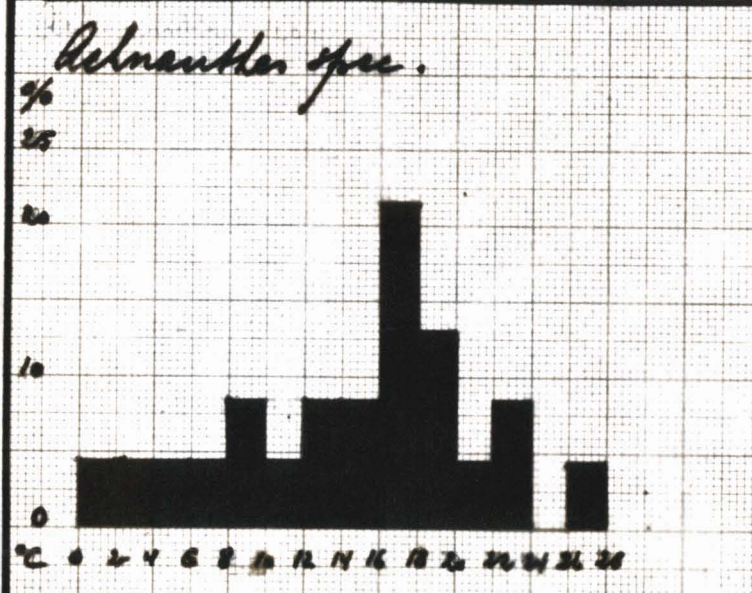

Frequencia des apices fere rapport au pH.
Epiphytes sur *Polypodium natans*

Delonanthus spec.

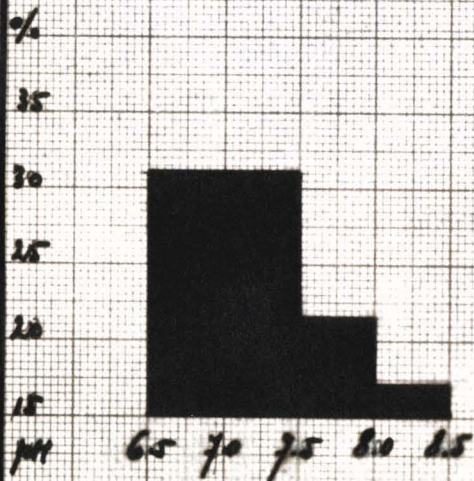

Delonanthus minutus + var.
cryptocepala

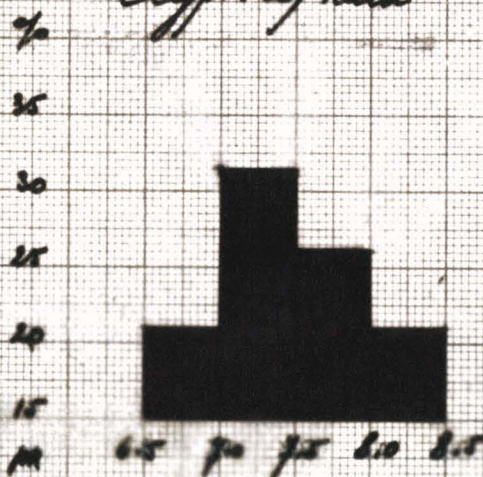

Coccomia fasciculata + *C. pediculus*

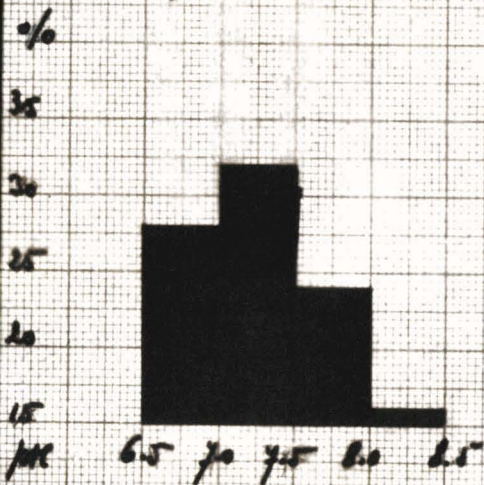

Epithemia tene

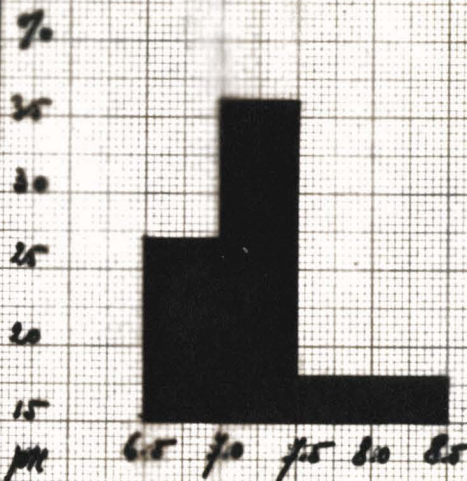

Epithemia rubra + var. *foveolus*

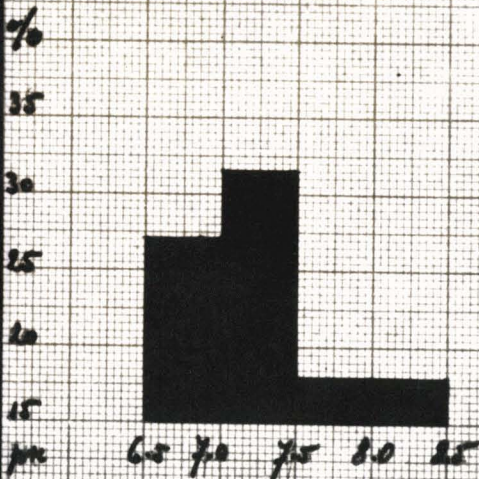

Epithemia arvens

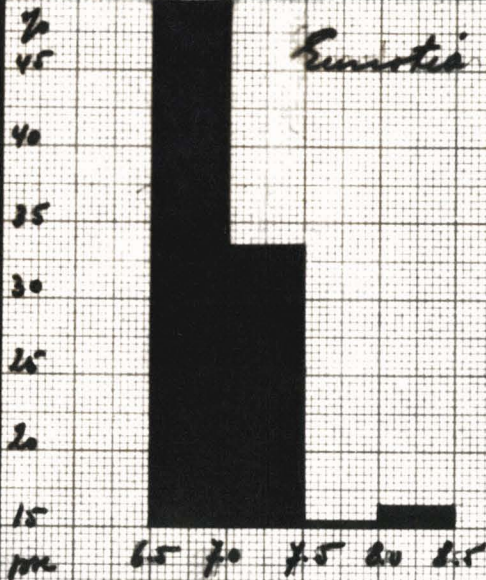

Fréquence des apices par rapport à la température.
 Epiphytes sur *Conatophyllum demersum*

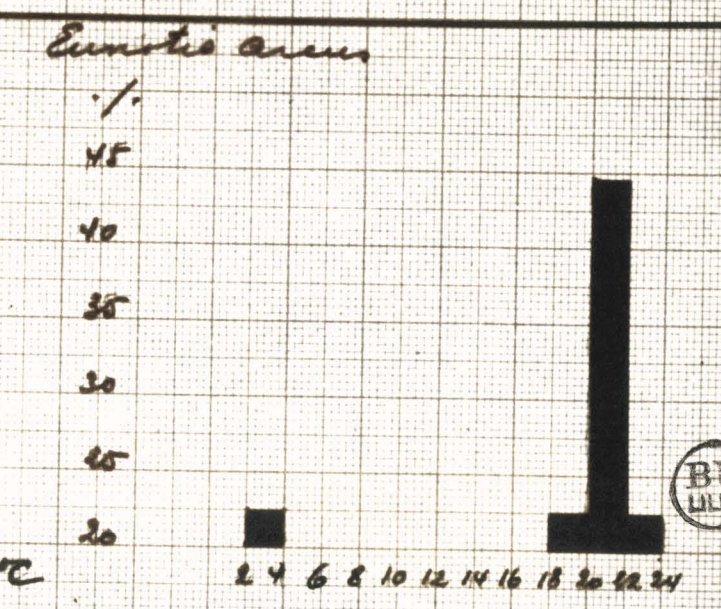
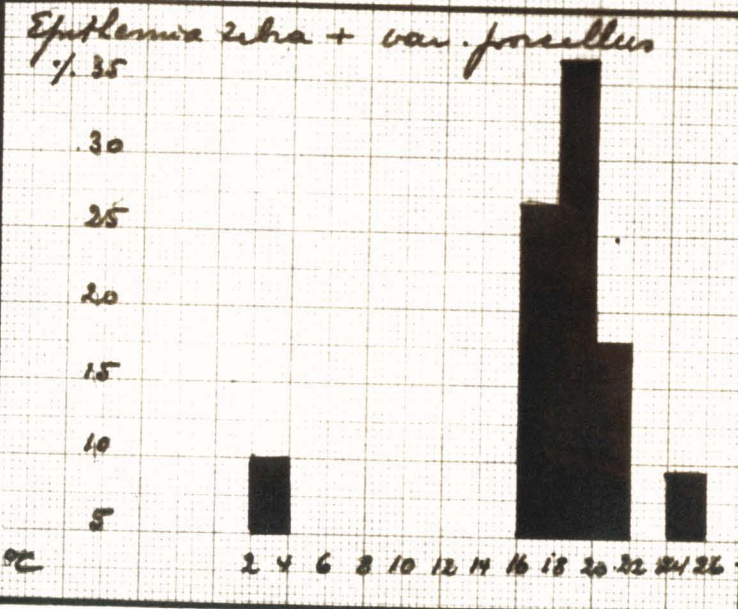
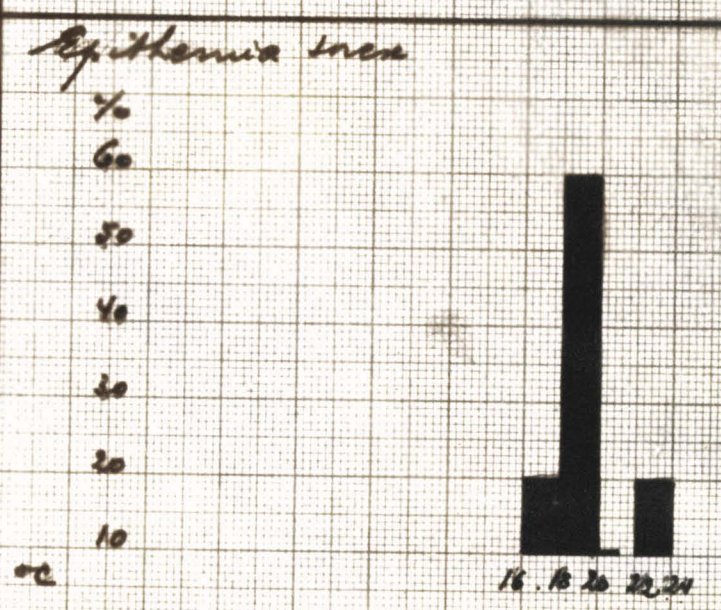
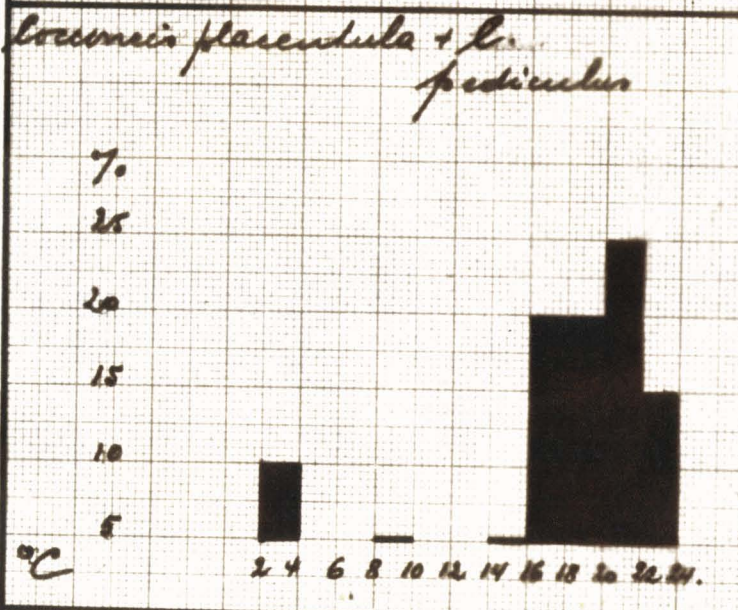
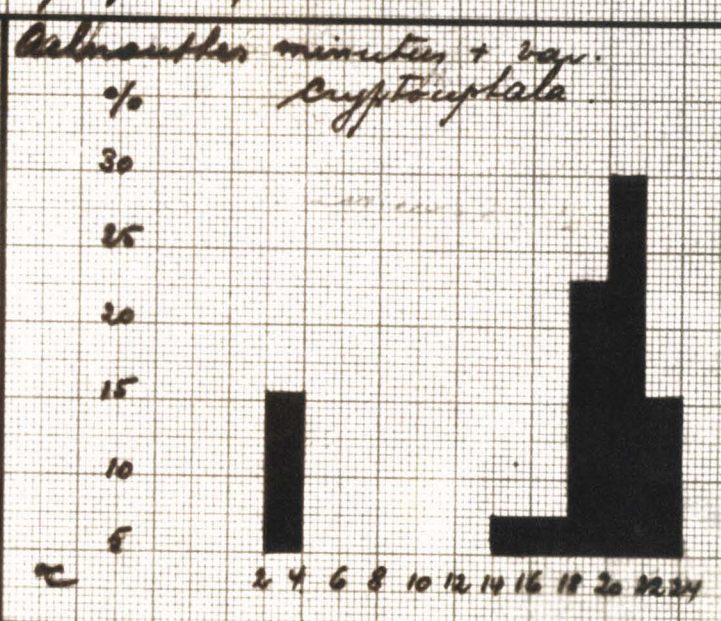
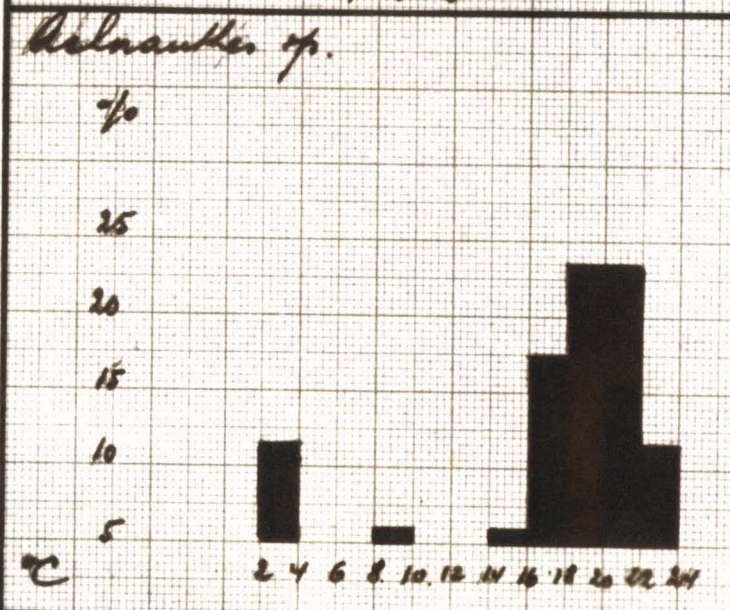

Fréquence des espèces par rapport au pH
 Epiphytes sur *Ceratophyllum demersum*

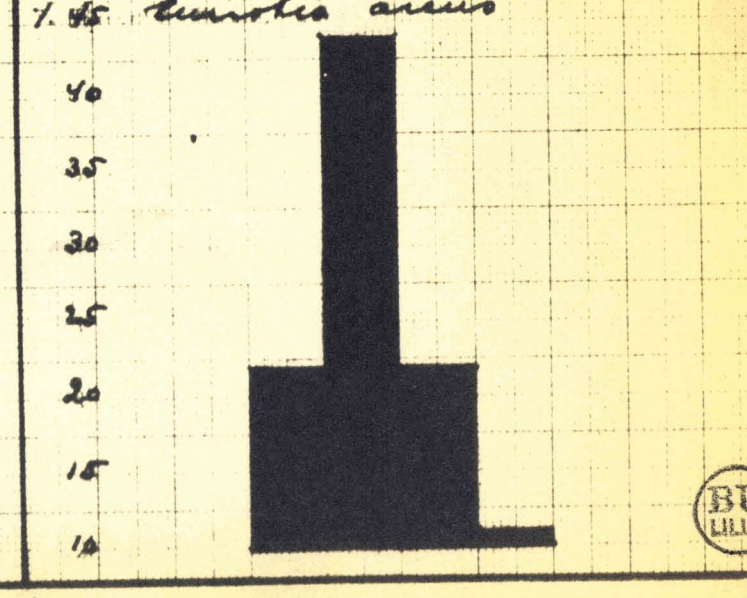
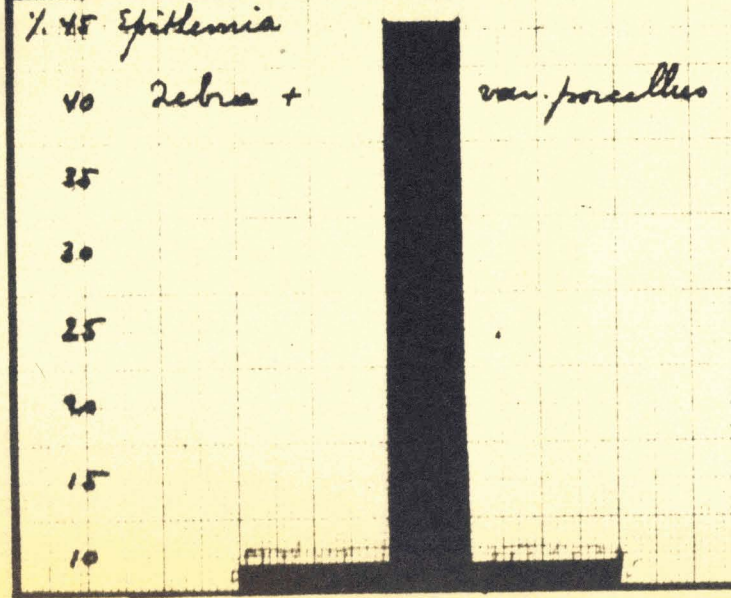
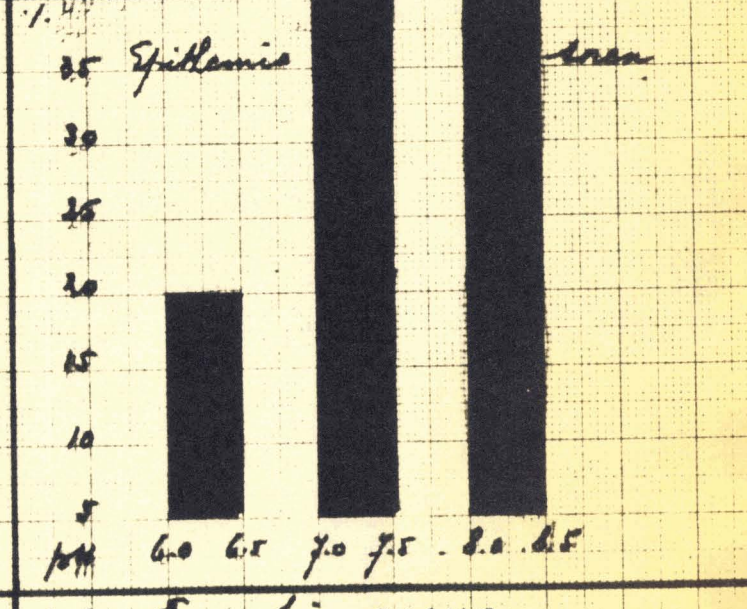
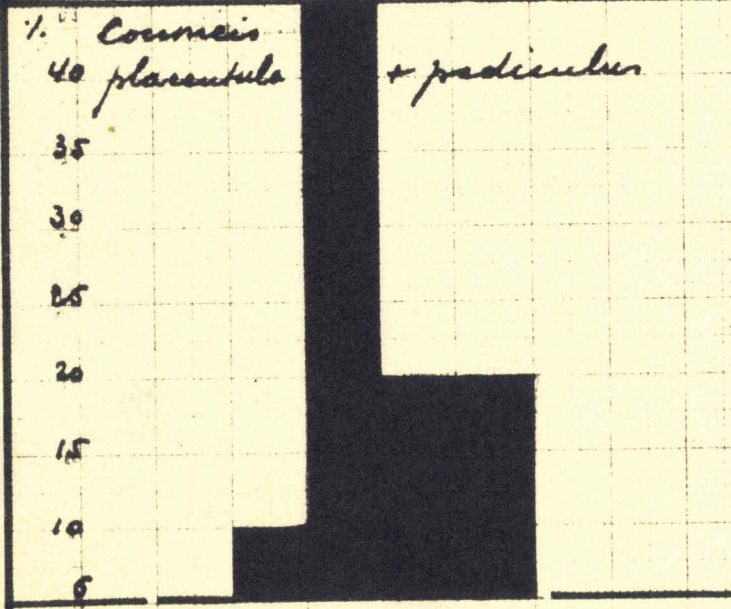
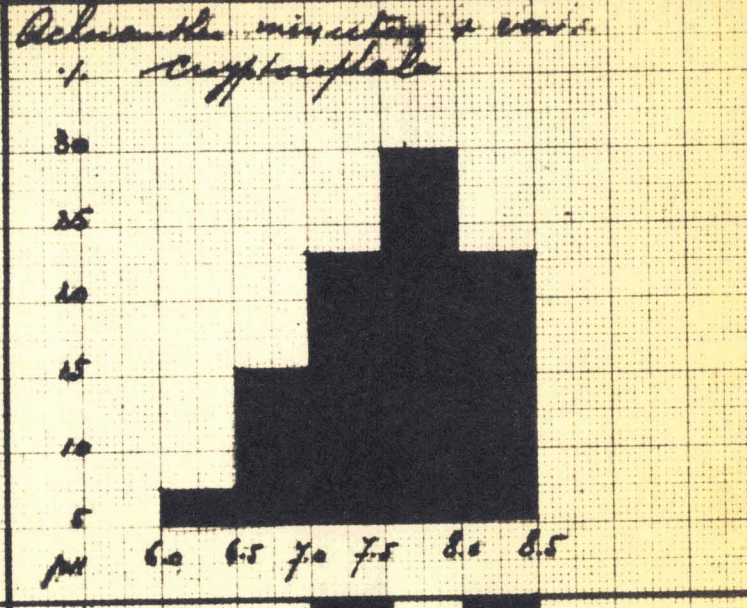
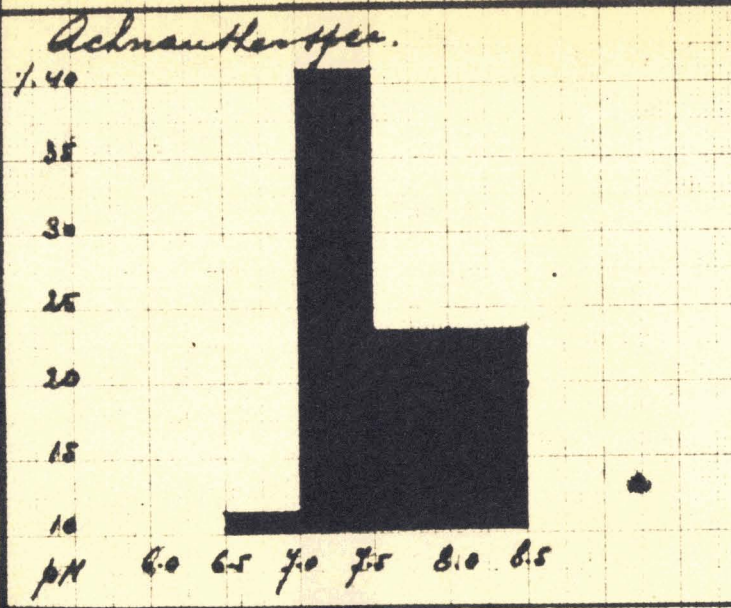

Fréquence des espères par rapport à la température.

Epiphytes sur *Myriophyllum apiculatum*

Achnanthes spec.

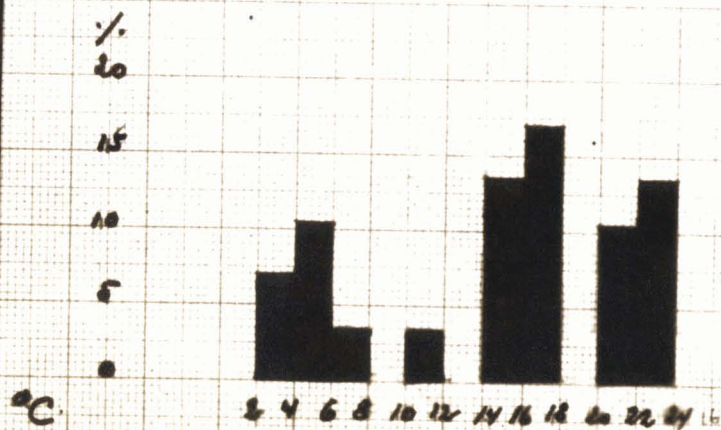

Achnanthes minutum
+ var. *cryptocephala*

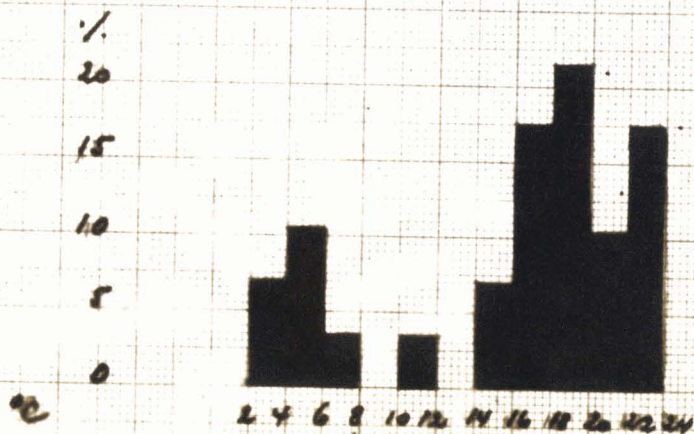

Cocconeis placentula + *C. radiculata*

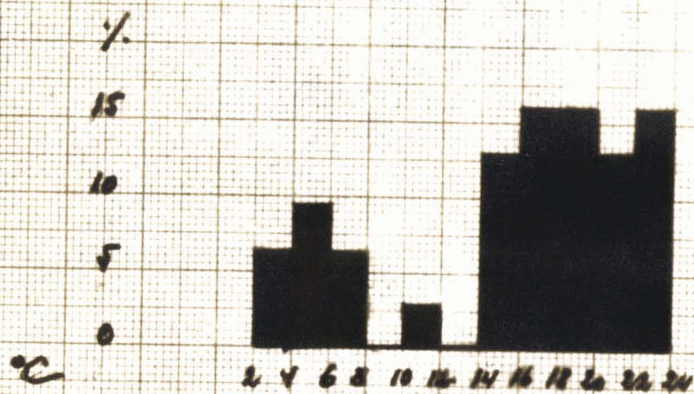

Epithemia spec.

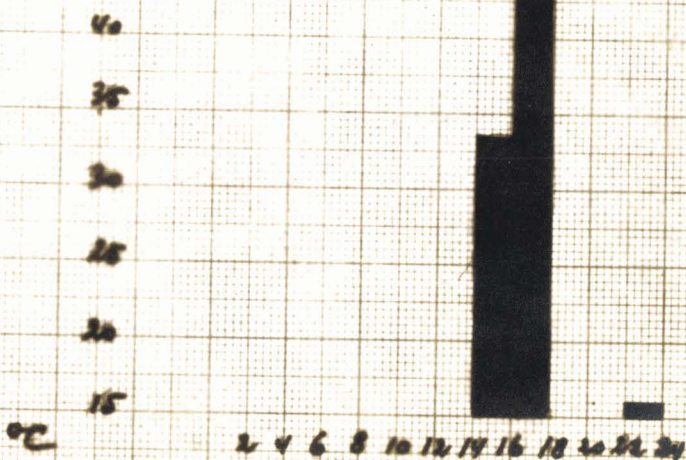

Epithemia spec. + var. *parvulus*

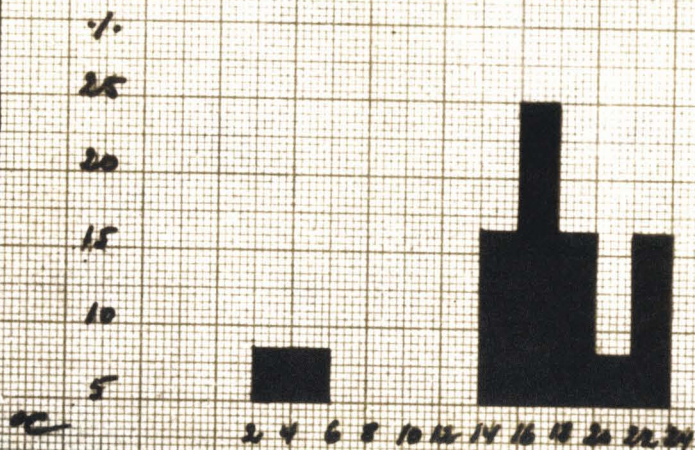

Emotia spec.

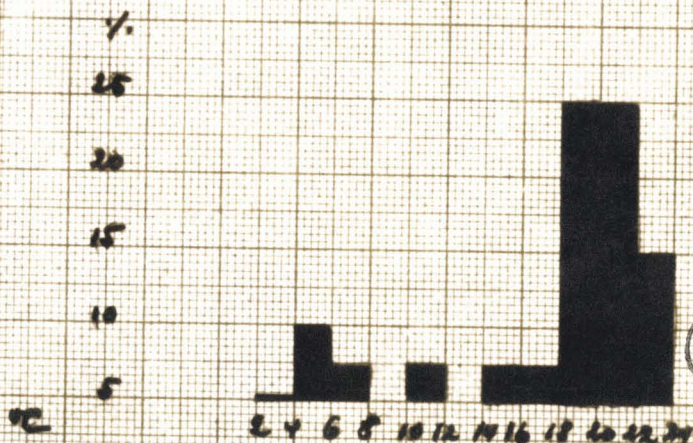

Fréquence des espèces par rapport au pH
 Epiphytes sur *Myriophyllum spicatum*

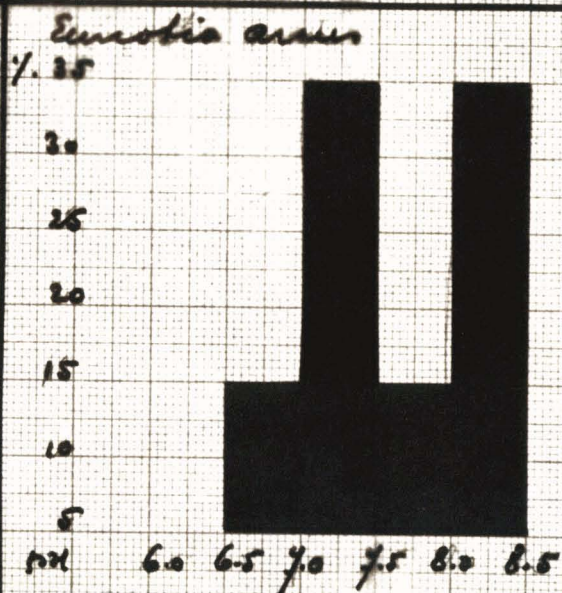
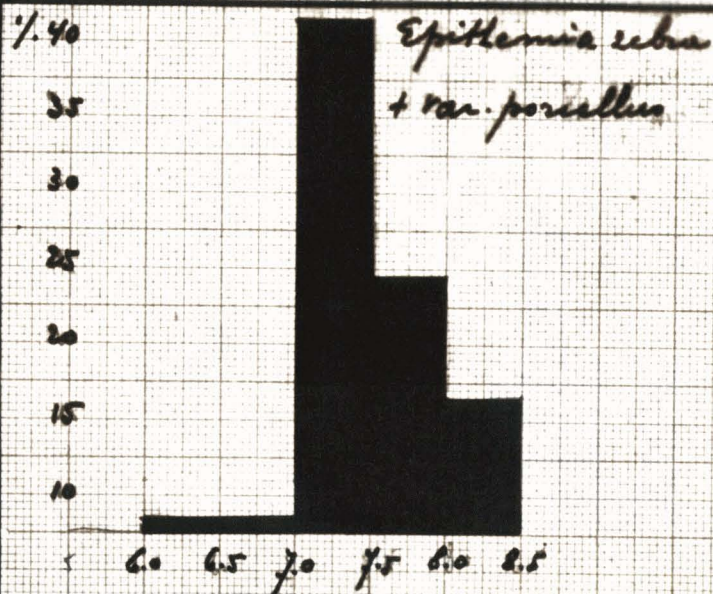
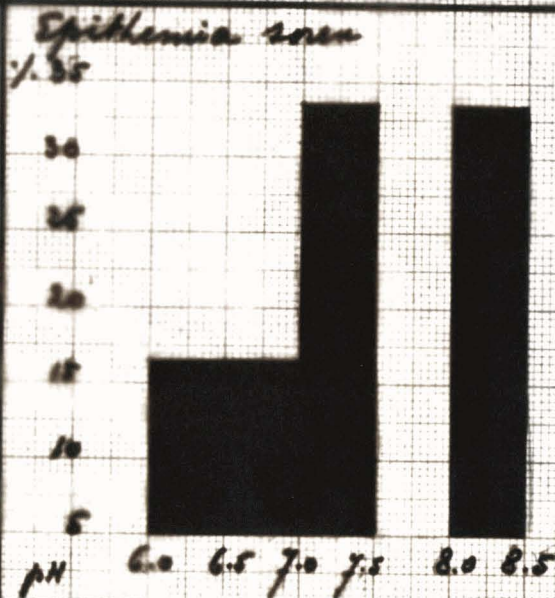
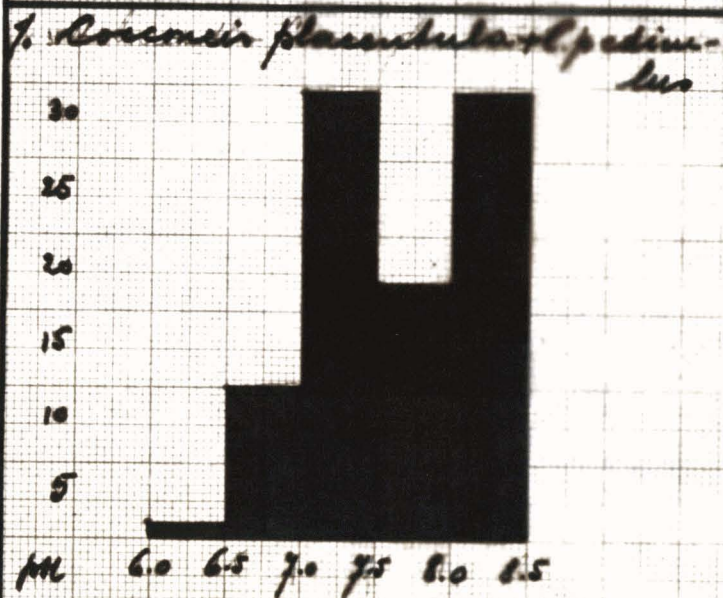
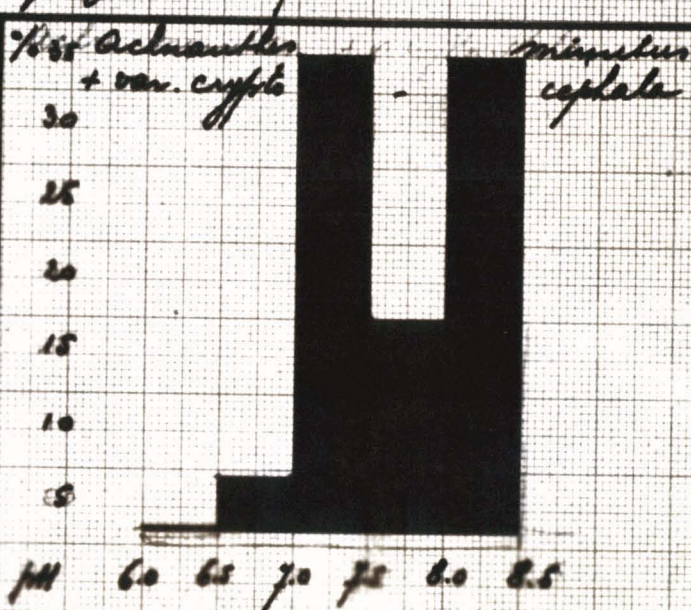
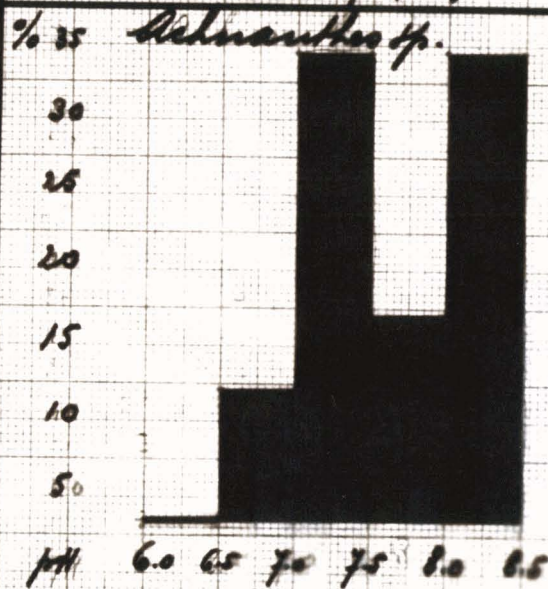

REPRESENTATION

des

ESPECES

Planches I à XVII

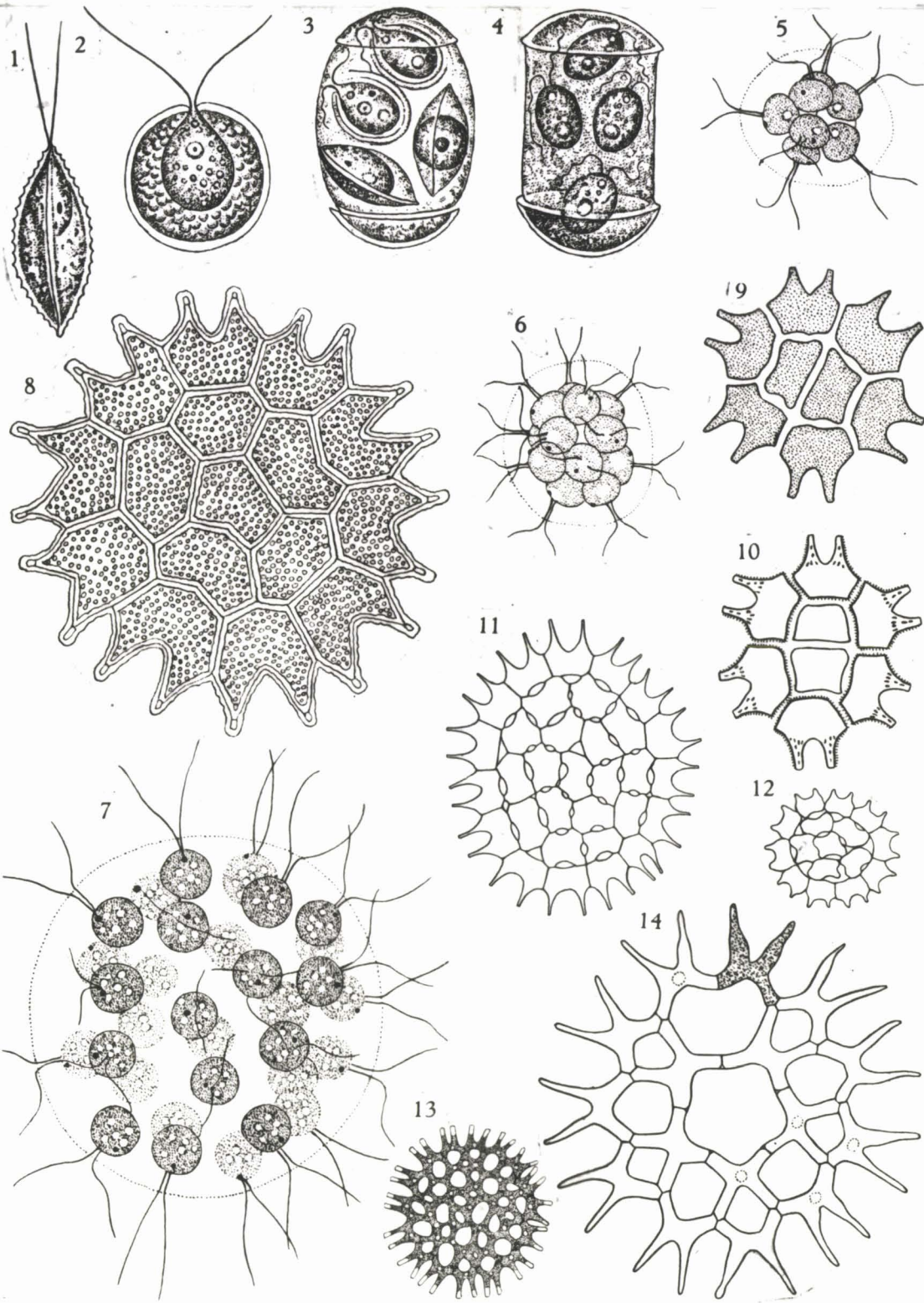

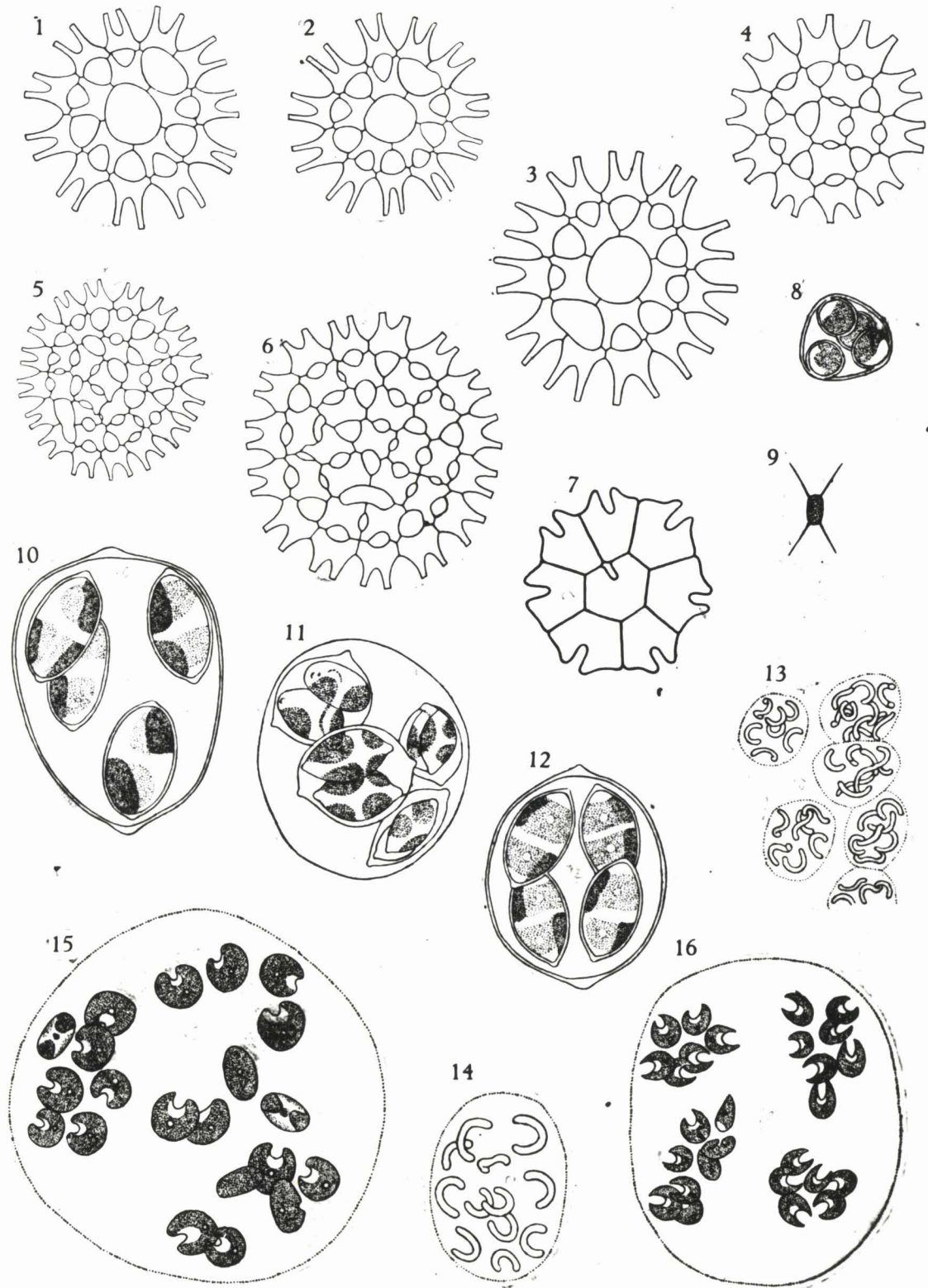

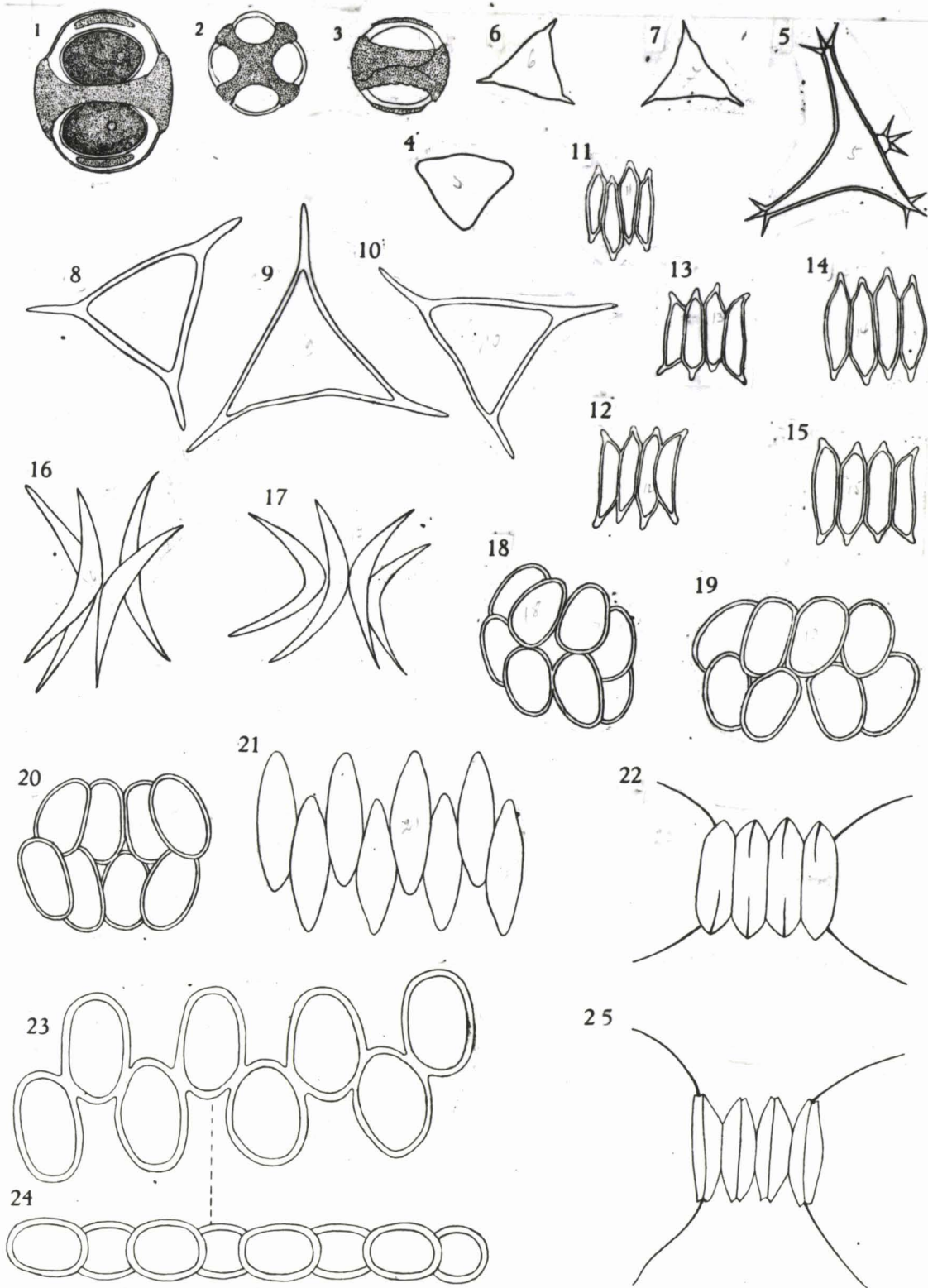

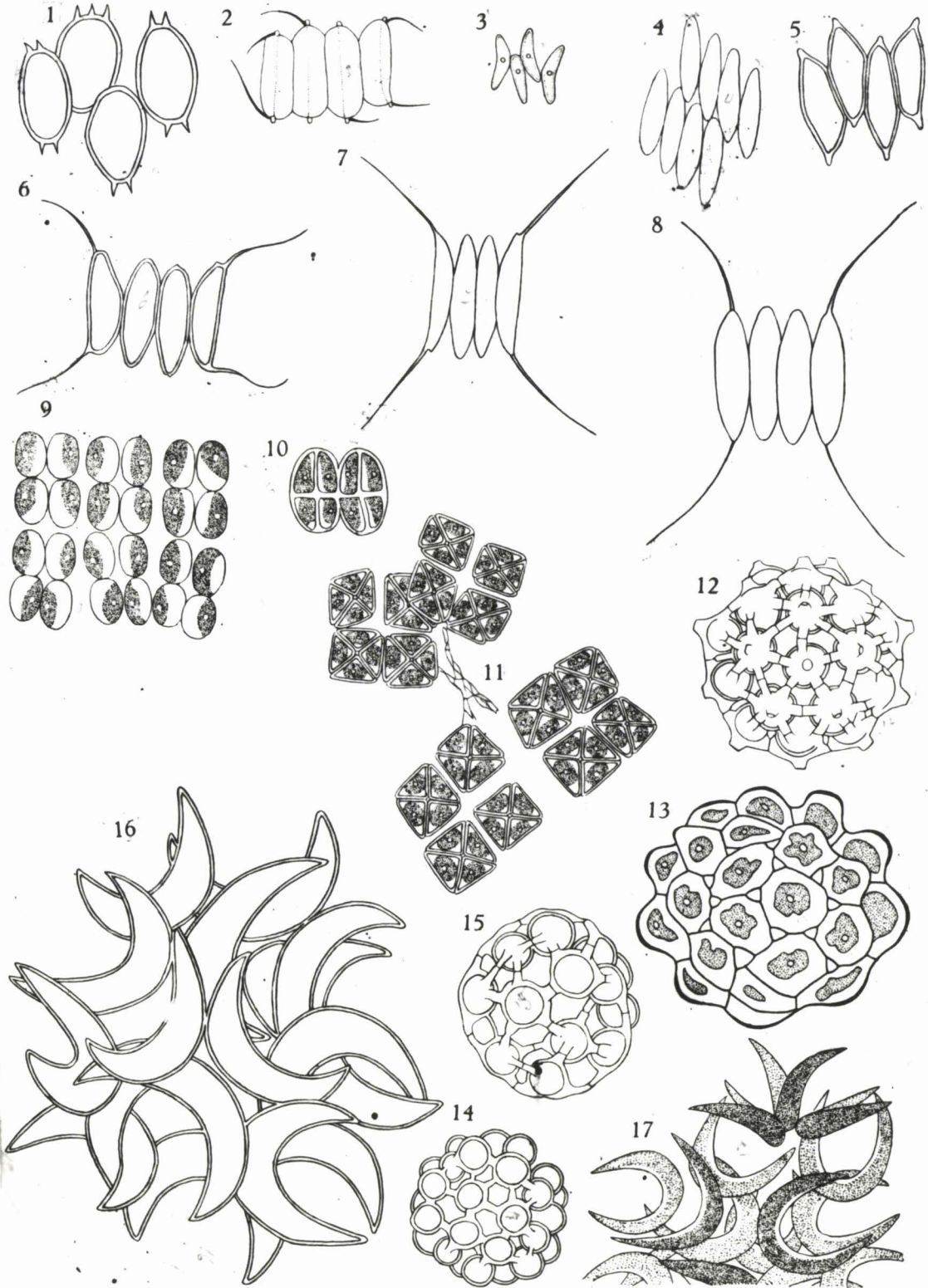

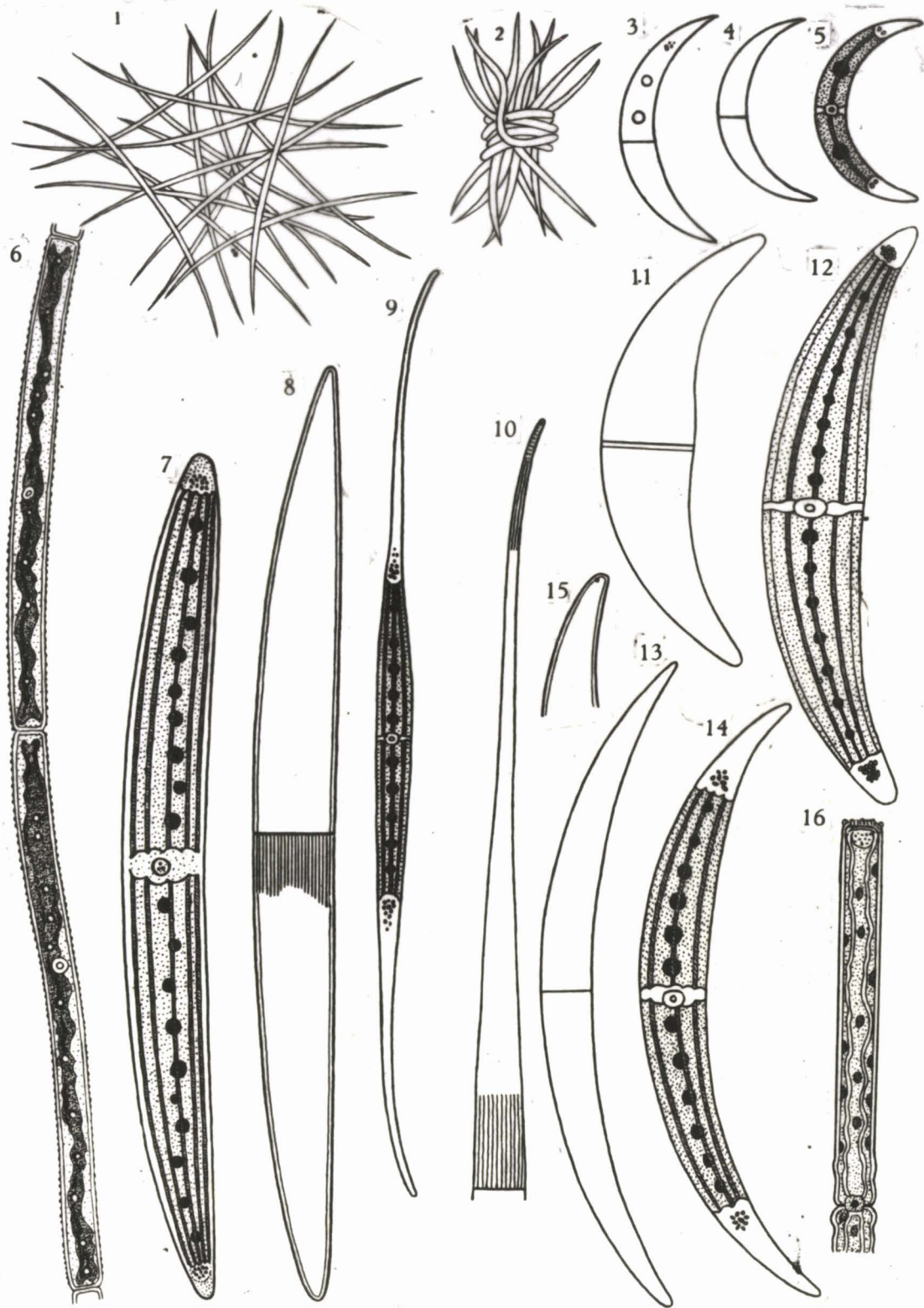

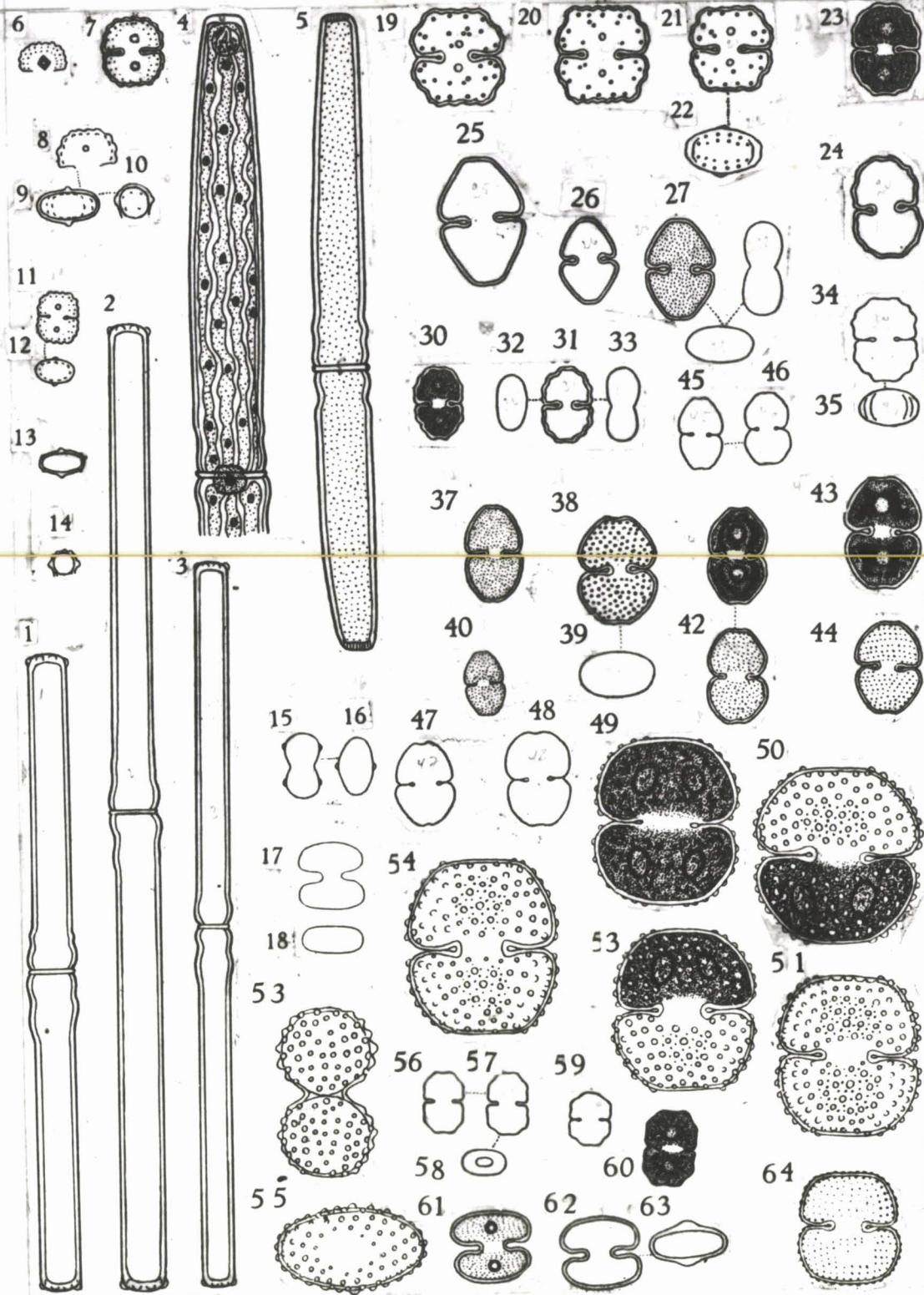

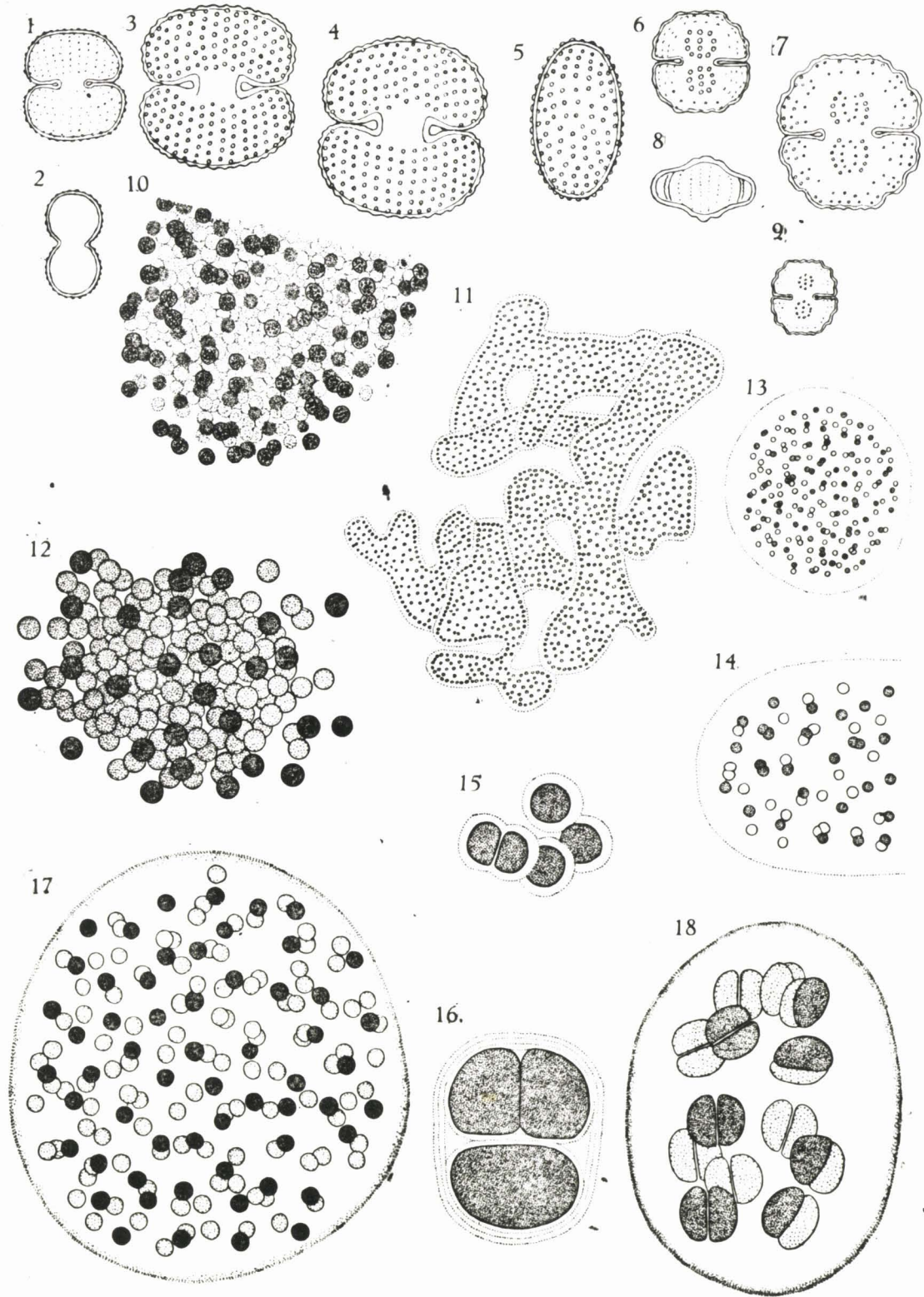

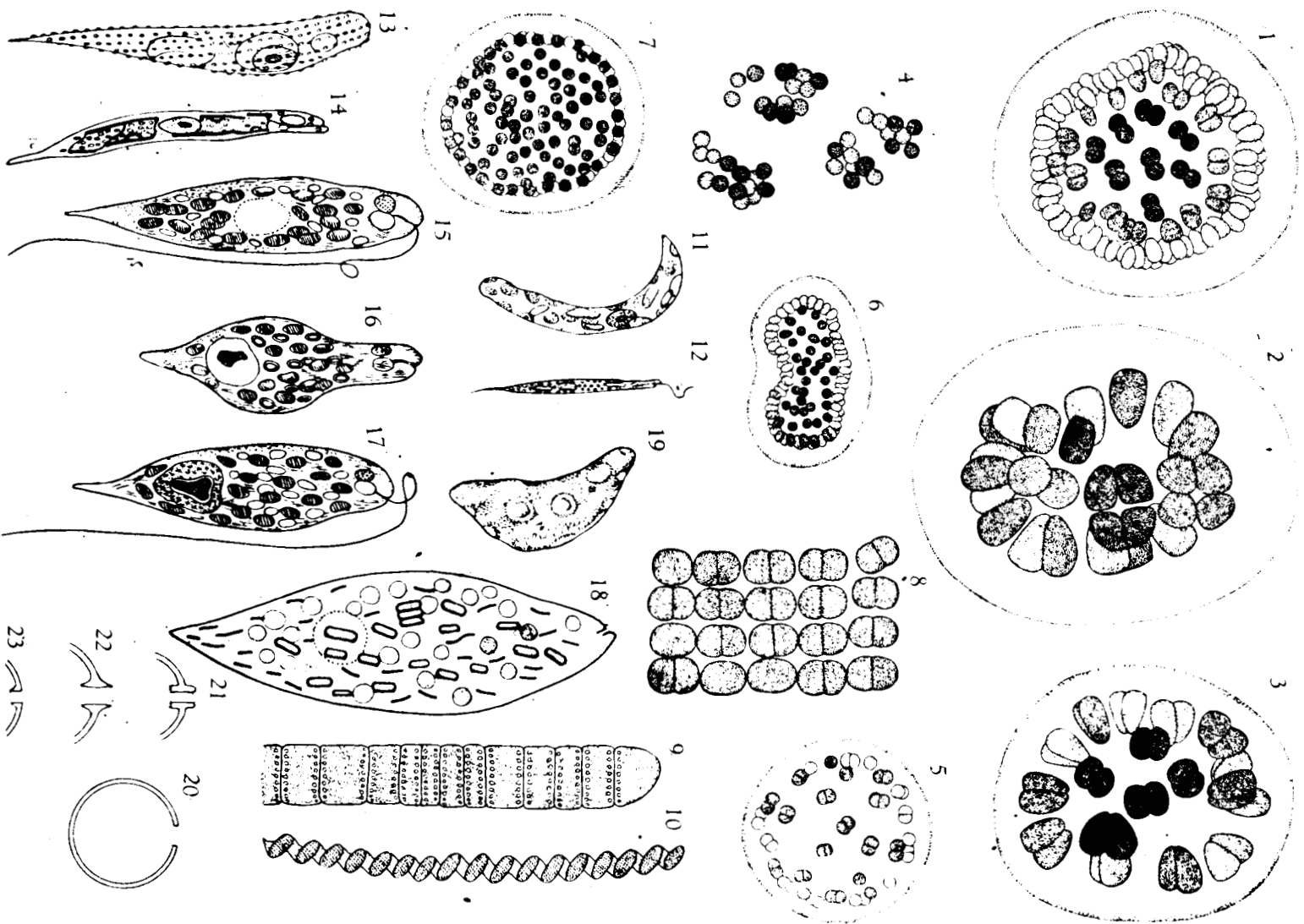

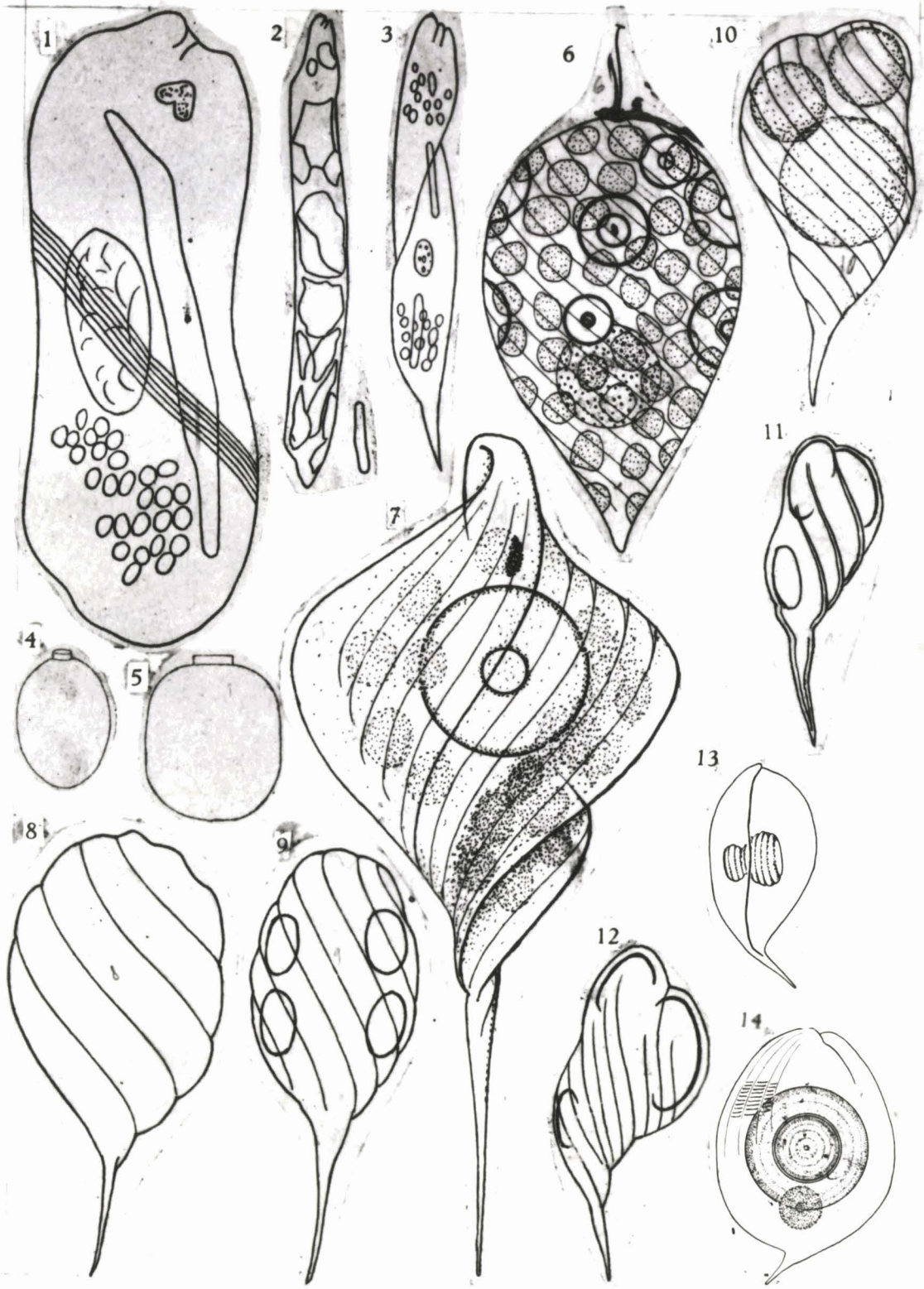

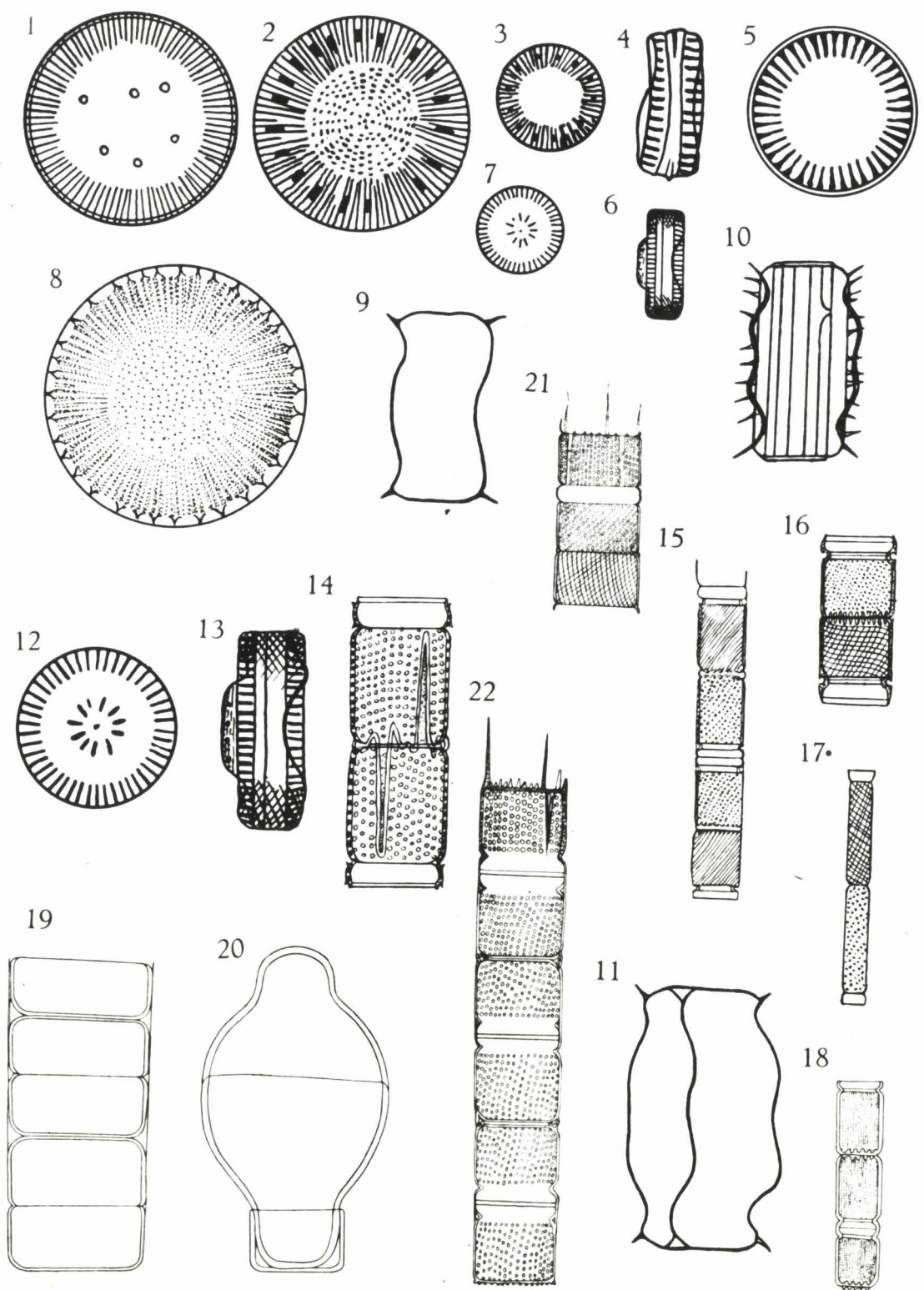

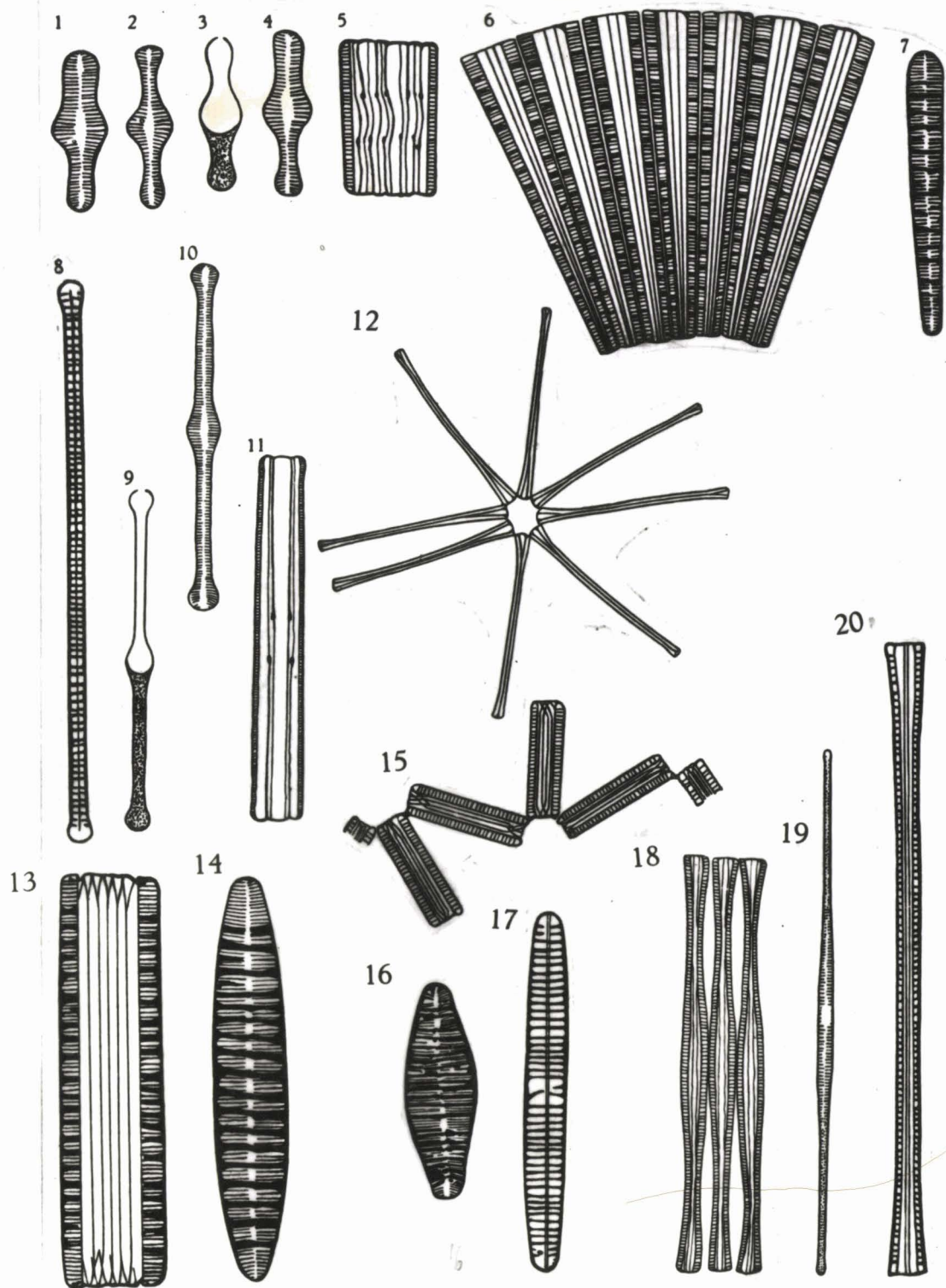

BU
LILLE

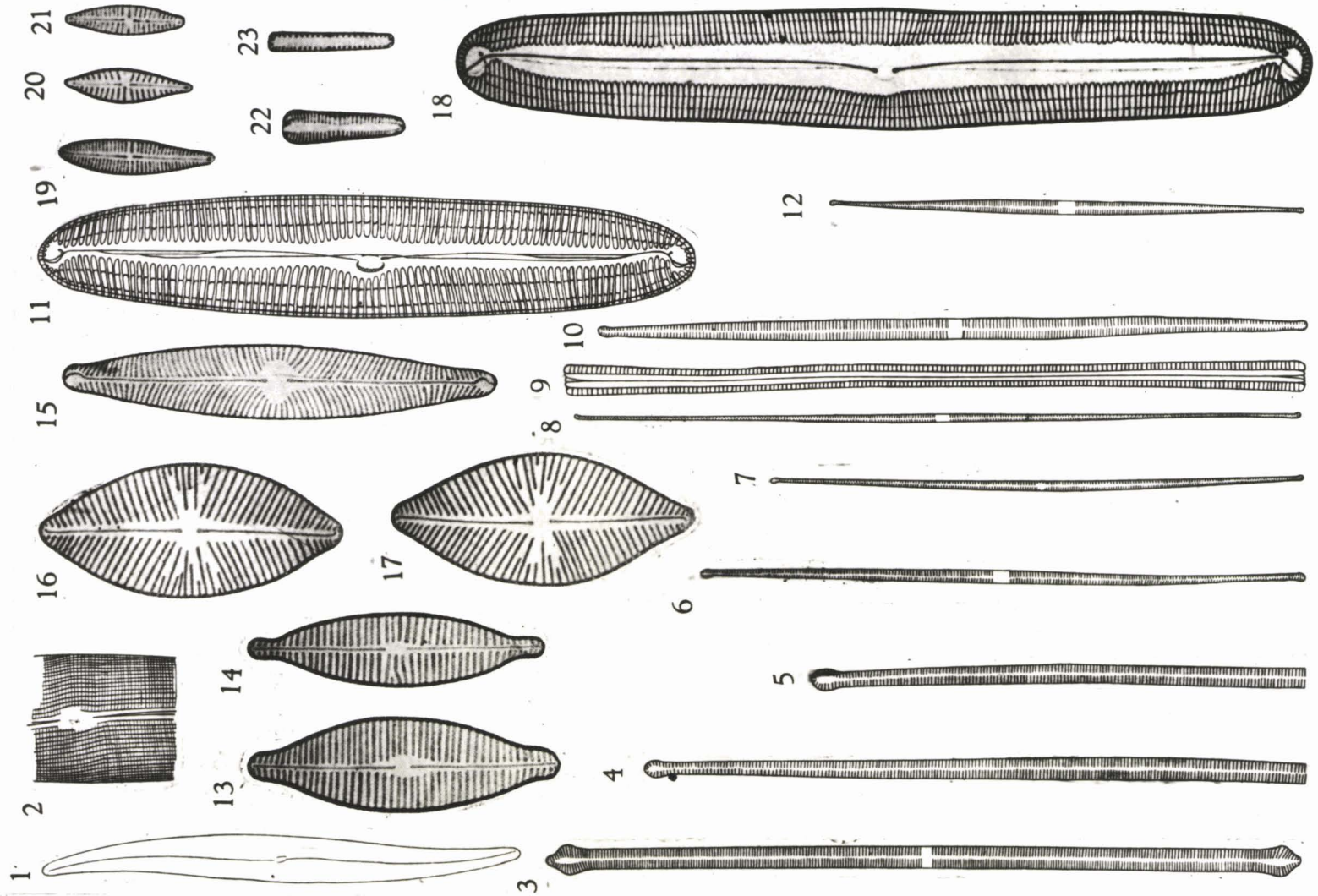

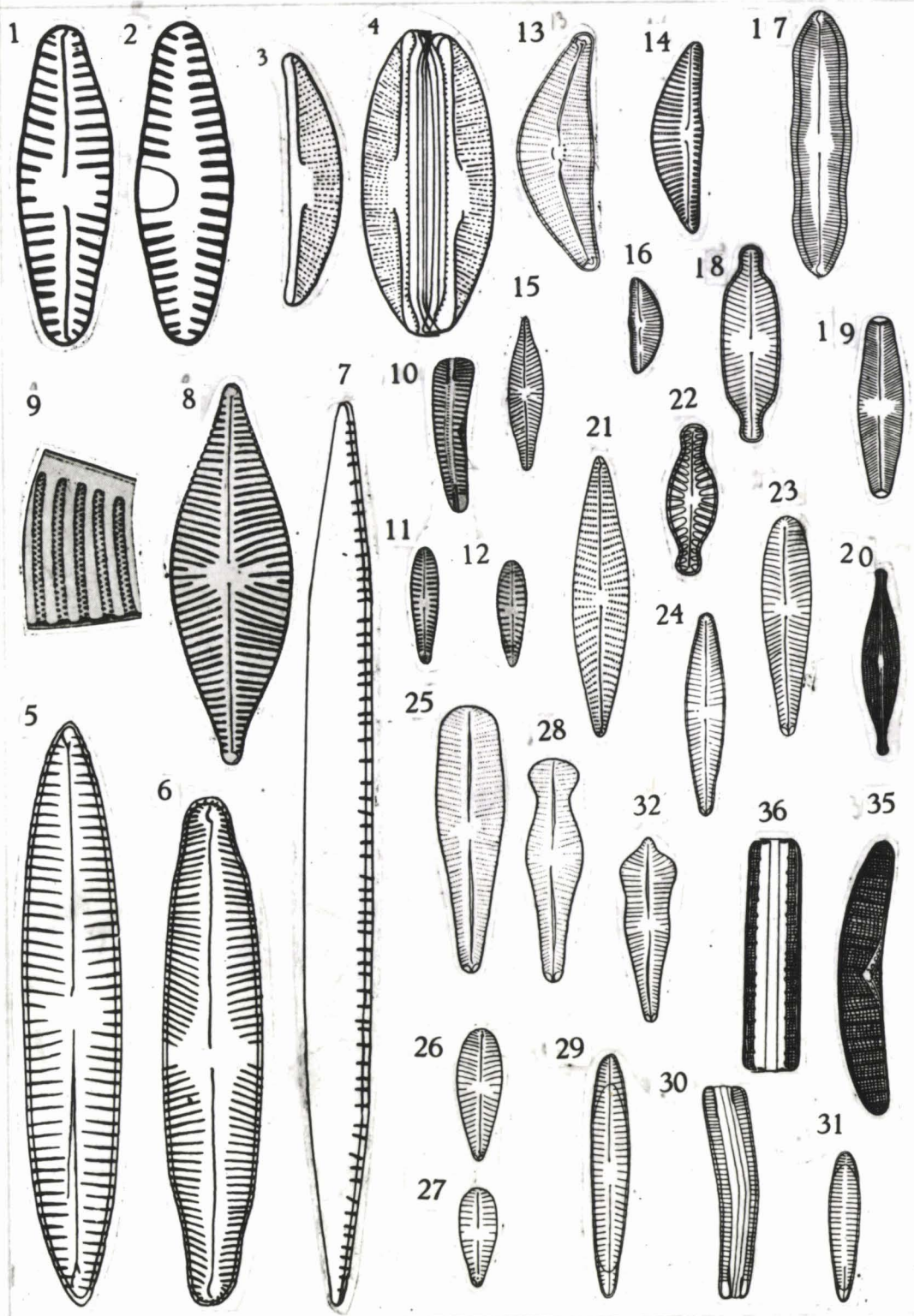

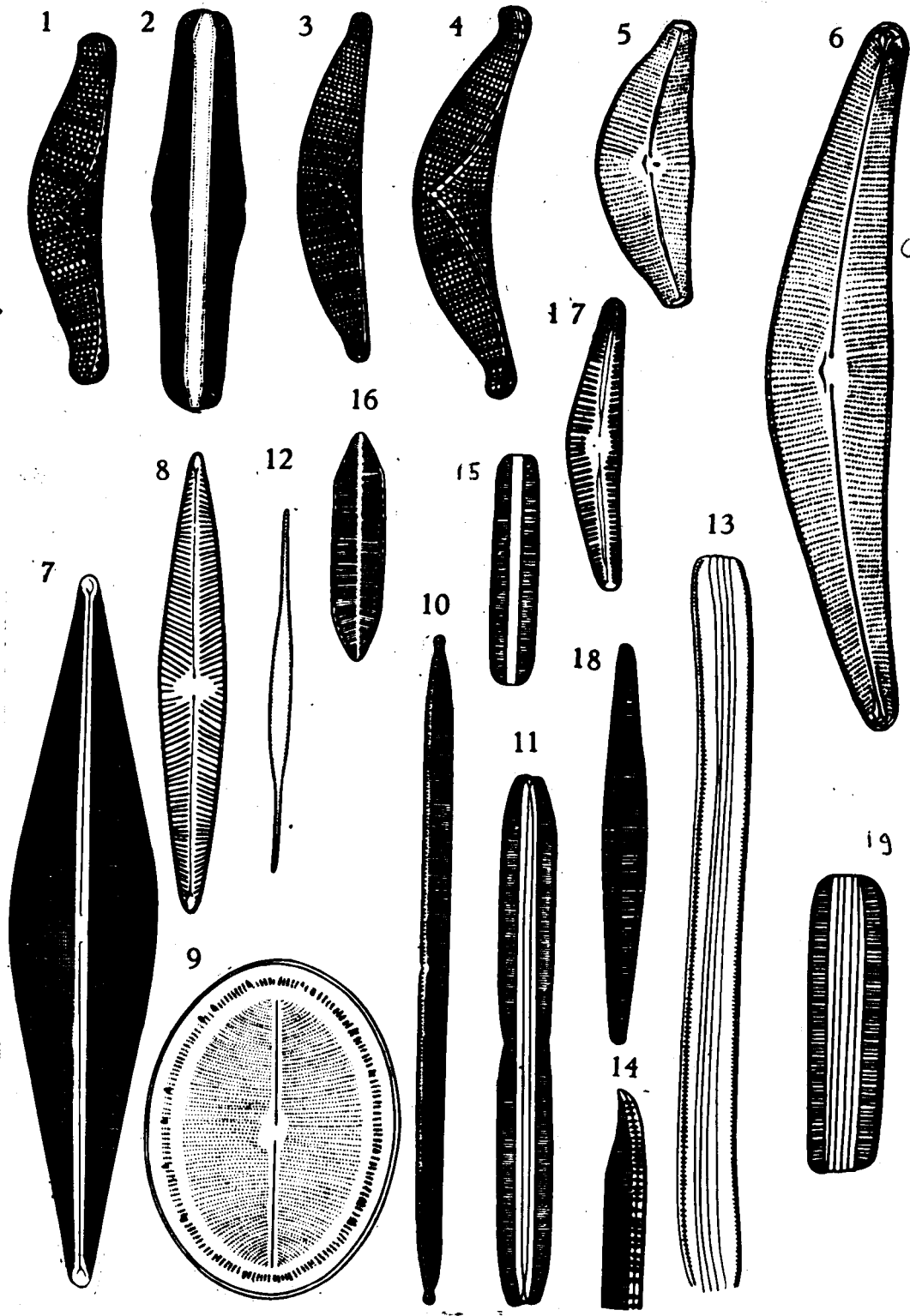

Cymbella lanceolata



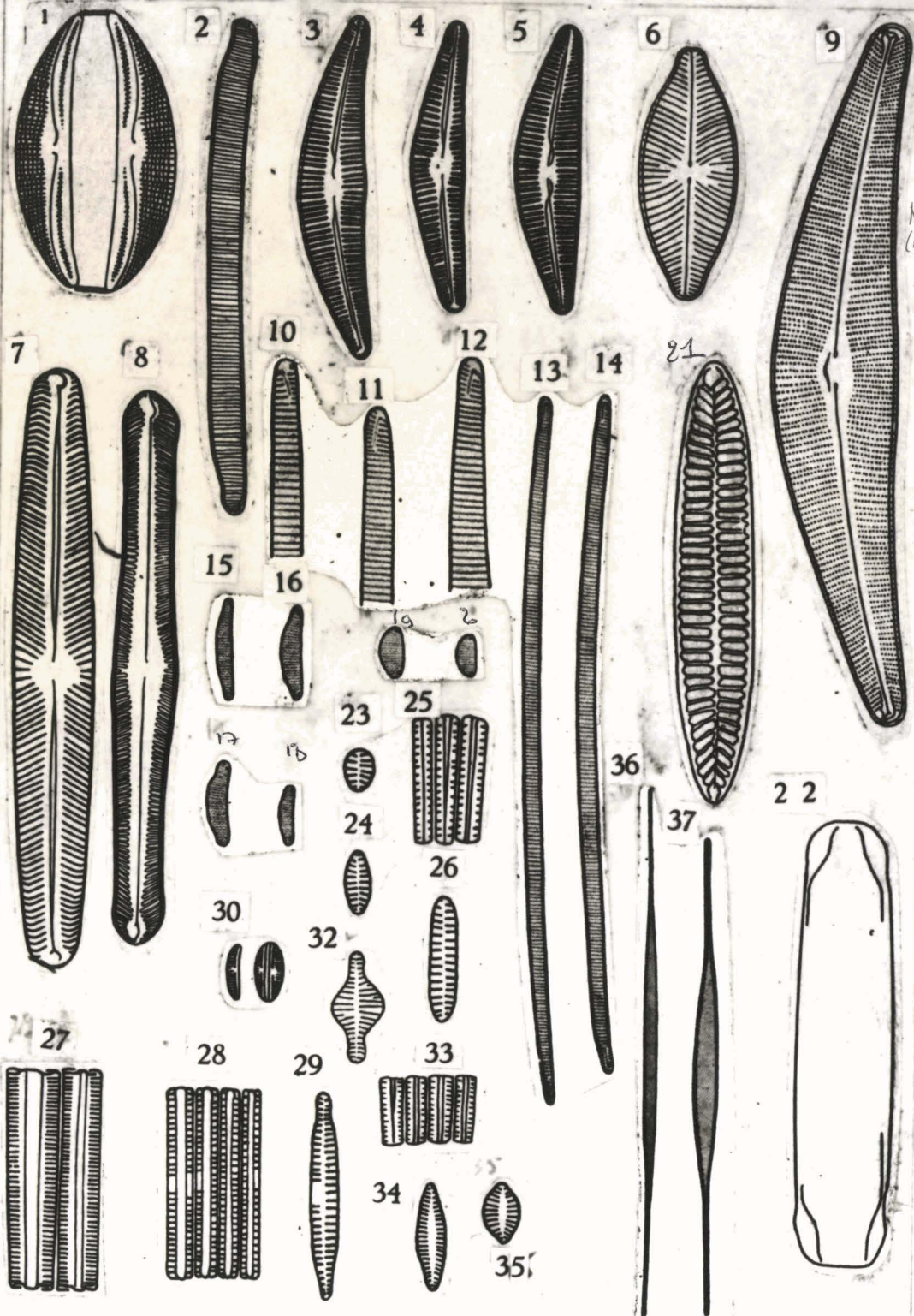

Navicula lanceolata
(non) cf. XIV No 6

