

50376  
1984  
62-2

50376,  
4984.  
68-2.

N° d'Ordre :

617

# THESE

PRESENTEE A

L'UNIVERSITE DES SCIENCES ET TECHNIQUES DE LILLE

POUR OBTENIR LE GRADE DE

## DOCTEUR ES SCIENCES PHYSIQUES

PAR

*Benoit RIGO*

**INGENIEUR ITR**

**DOCTEUR - INGENIEUR**

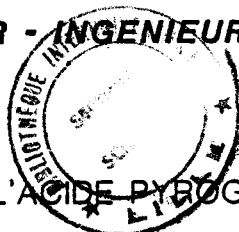

COMPOSES ISSUS DE L'ACIDE PYROGLUTAMIQUE :

- PREPARATION PAR REACTION AU NIVEAU DES POSITIONS 1,2,3 et 5
- PROPRIETES BIOLOGIQUES DE QUELQUES DERIVES

**EMPLACEMENT DANS LE TEXTE DES  
PRINCIPALES FORMULES CITEES**

Soutenu le 28 Mai 1984 devant la Commission d'Examen

Président D. COUTURIER

Rapporteurs R.A. OLOFSON  
C. LESPAGNOL

Examineurs G. LEPOUTRE  
G. PAULY  
F. PETIT  
F. WALLART

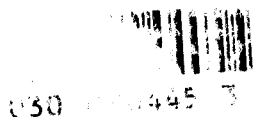

# EMPLACEMENT DANS LE TEXTE DES PRINCIPALES FORMULES CITEES

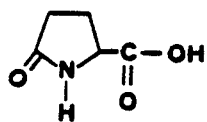

1 :  
p : 1,4,7,12,13,14,17  
73,91,140,148,178

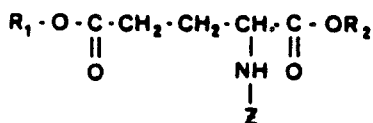

2 :

p : 2

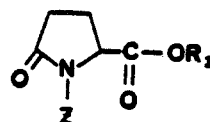

3 :

p : 2

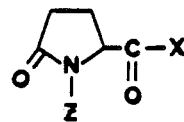

4 :

p : 2

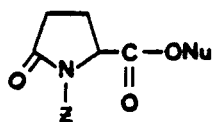

5 :  
p : 2

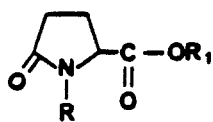

6 :  
p : 3,4,18,  
127,128

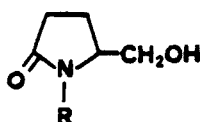

7 :  
p : 3

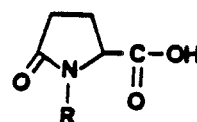

8 :  
p : 3,166

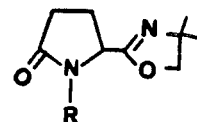

9 :  
p : 3

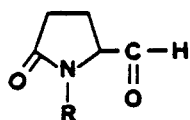

10 :  
p : 3

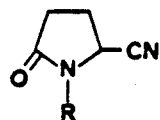

11 :  
p : 3,151,152

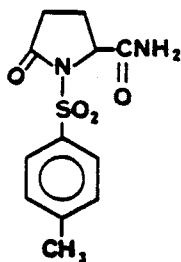

12 :  
p : 3

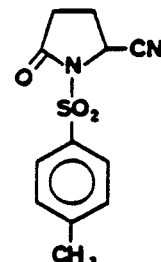

13 :  
p : 3,152

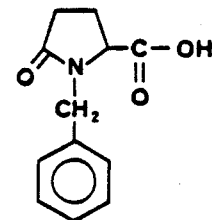

14 :  
p : 3,140,184

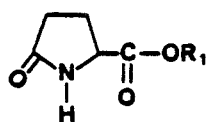

15 :  
p : 4,8,9,77

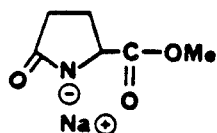

16 :  
p : 4,29,37,38,  
39,40,41,42,  
54,76,87,94

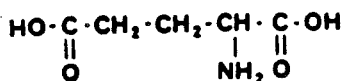

17 :  
p : 4,5,12,14,29

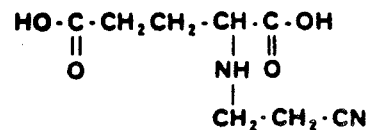

18 :  
p : 4

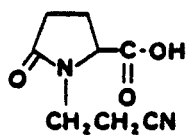

19 :  
p : 4,47

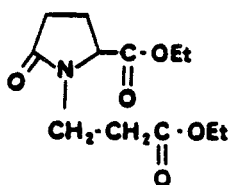

20 :  
p : 4,5,47,49

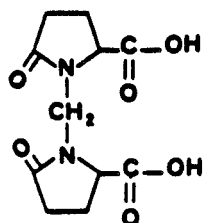

21 :  
p : 4,104

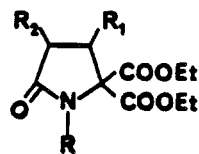

22 :  
p : 4,43,44

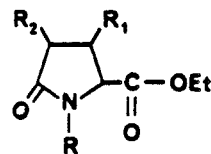

23 :  
p : 4

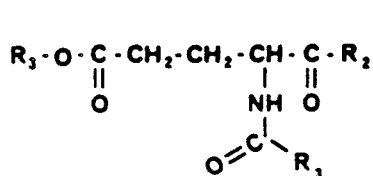

24 :  
p : 5,82

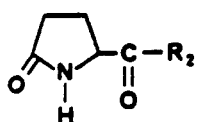

25 :  
p : 5

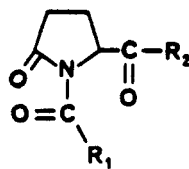

26 :  
p : 5,73,141

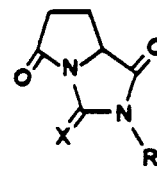

27 :  
p : 5,90

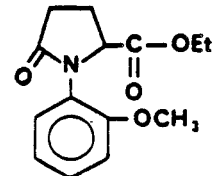

28 :  
p : 5,14

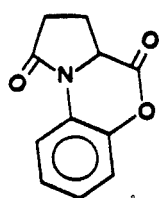

29 :  
p : 5

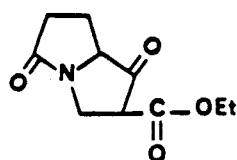

30 :  
p : 5

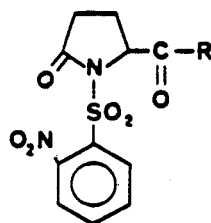

31 :  
p : 5

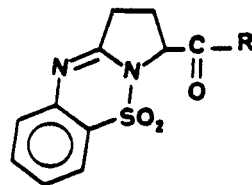

32 :  
p : 5

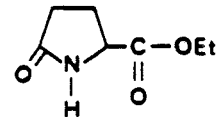

33 :  
p : 6,10,12

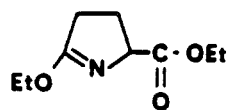

34 :  
p : 6

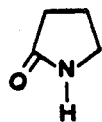

35 :  
p : 7,91

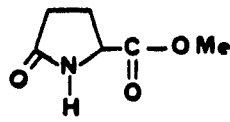

36 :  
p : 9,10,12,15,  
16,73,74,75,76,  
82,83,84,85,87,  
94,123,124,133,  
134,135,136,142,  
143,149,210,214

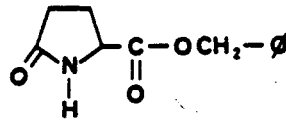

37 :  
p : 9,10,14

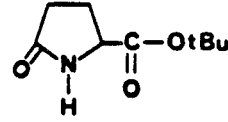

38 :  
p : 9,10,13

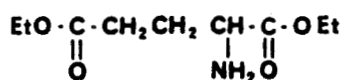

39 :

p : 8, 9, 14, 45, 46, 48, 50, 54

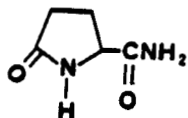

40 :

p : 9, 15, 152, 154, 156, 161, 210, 214

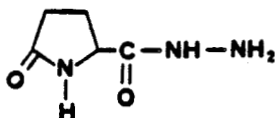

41 :

p : 9, 16, 160, 161, 164, 178, 186, 189, 210, 214

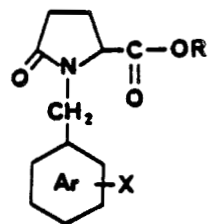

42 :

p : 18, 20, 27, 28, 51, 54, 96, 113, 170

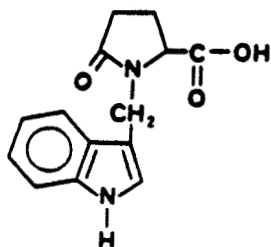

43 :

p : 18, 20, 54, 140

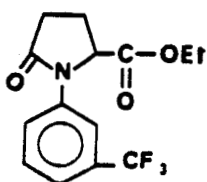

44 :

p : 18, 20, 43, 44, 130, 148

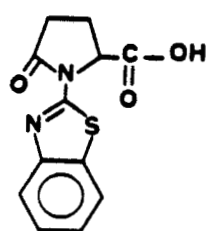

45 :

p : 18, 20, 140, 147

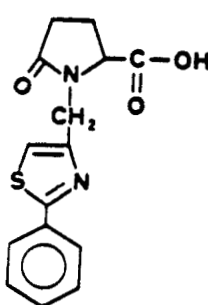

46 :

p : 18, 20, 140

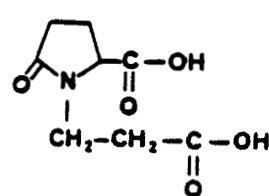

47 :

p : 22, 47, 49, 140

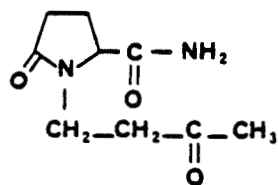

48 :

p : 22, 159, 160, 161, 162

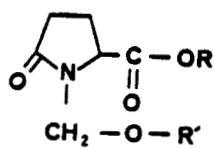

49 :

p : 23, 24, 60

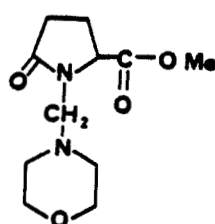

50 :

p : 23, 24, 60

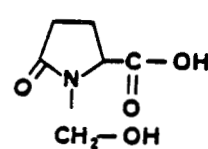

51 :

p : 60, 140

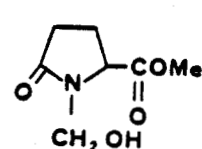

52 :

p : 55, 60

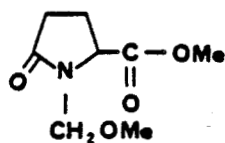

53 :

p : 60

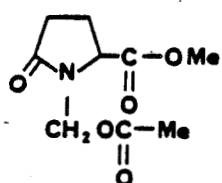

54 :

p : 60

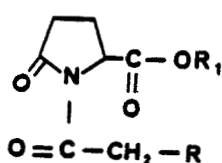

55 :

p : 26

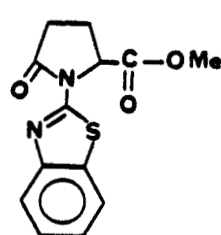

56 :

p : 37, 38, 147

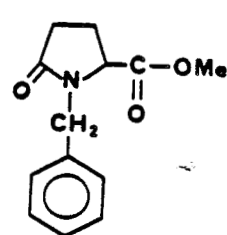

57 :

p : 159, 163, 164, 184, 187, 210, 214, 215

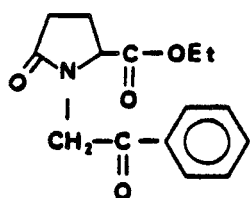

58 :  
p : 45,46,146

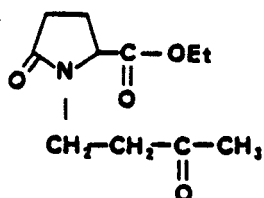

59 :  
p : 48,50,147,  
159,162

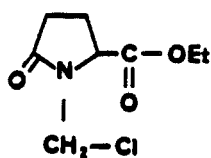

60 :  
p : 60

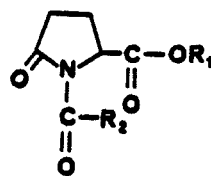

61 :  
p : 73,79,80

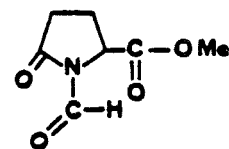

62 :  
p : 73,80,82,83,  
87,134,136

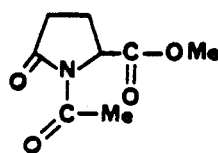

63 :  
p : 74,80,82,  
85,88

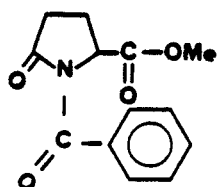

64 :  
p : 74,75,80,  
84,88,133

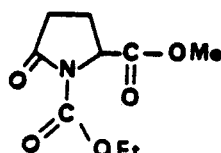

65 :  
p : 75,80,84

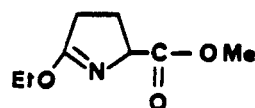

66 :  
p : 75,76,77,86,  
120,121,124

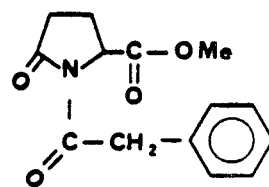

67 :  
p : 72,76,82,87

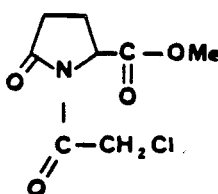

67' :  
p : 75,80,85,142,  
143,149

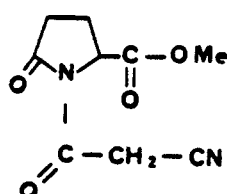

68 :  
p : 76,80,86

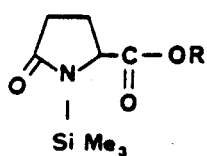

69 :  
p : 77,78,79,208

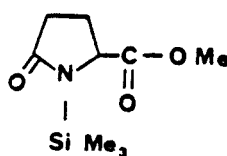

70 :  
p : 78,79,85,86

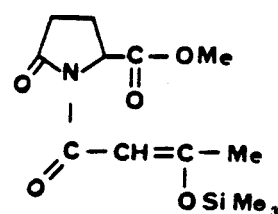

71 :  
p : 79,207

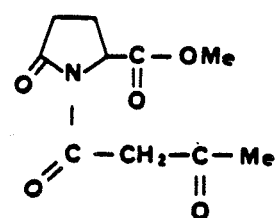

72 :  
p : 79,80,86,207

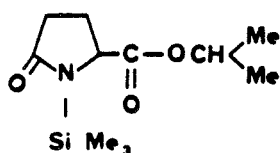

73 :  
p : 78,83

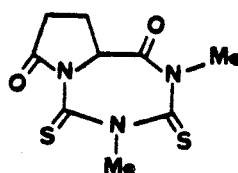

74 :  
p : 90,91,93,94

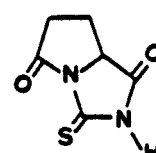

75 :  
p : 5,91

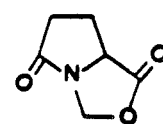

76 :  
p : 62,95,  
146,205

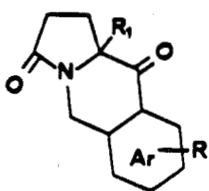

77 :  
p : 96

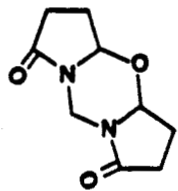

78 :  
p : 105

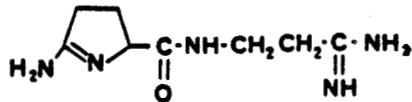

79 :  
p : 113

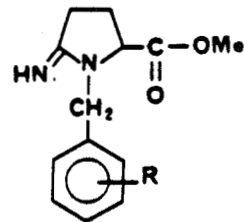

80 :  
p : 113

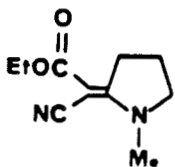

81 :  
p : 114, 116,  
122

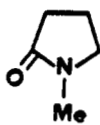

82 :  
p : 114,  
116, 122

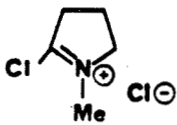

83 :  
p : 115

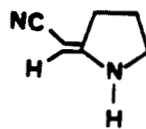

84 :  
p : 117

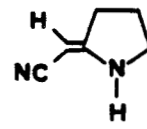

85 :  
p : 117

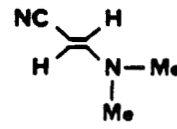

86 :  
p : 117

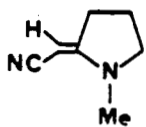

87 :  
p : 117, 118,  
122

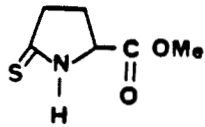

88 :  
p : 119, 120,  
123, 210

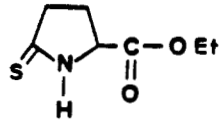

89 :  
p : 120, 121

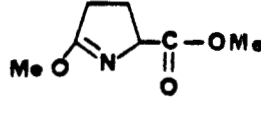

90 :  
p : 120, 123

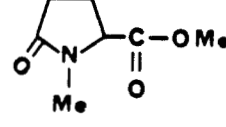

91 :  
p : 120, 123

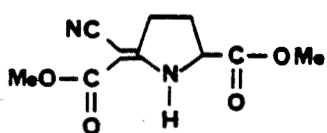

92 :  
p : 121, 124

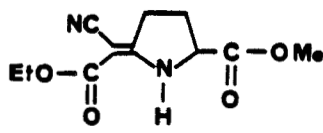

93 :  
p : 121, 125

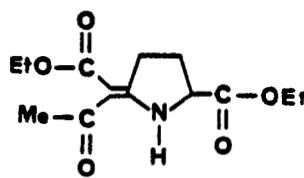

94 :  
p : 121

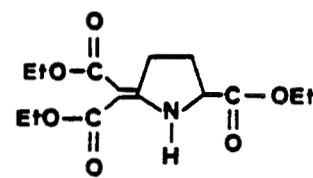

95 :  
p : 121

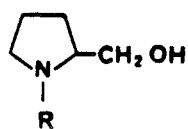

96 :  
p : 29,127

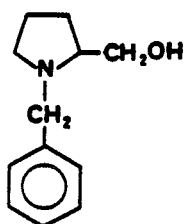

97 :  
p : 29,130

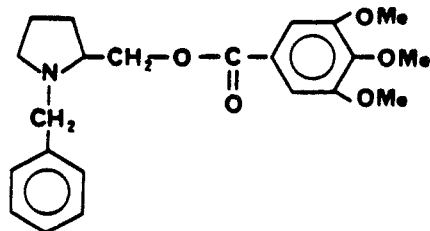

98 :  
p : 29,190

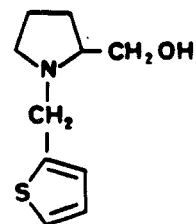

99 :  
p : 29,129

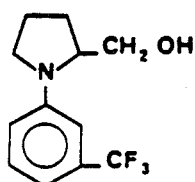

100 :  
p : 130

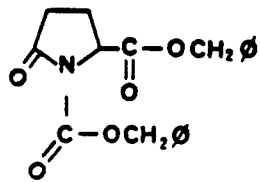

101 :  
p : 131

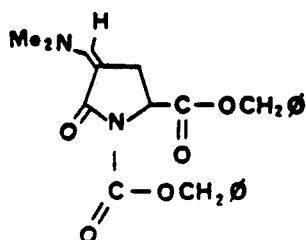

102 :  
p : 131

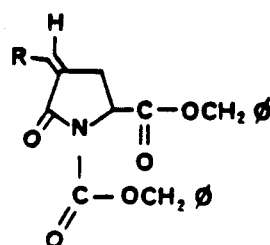

103 :  
p : 131

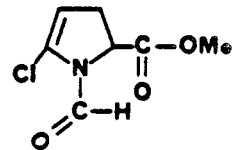

104 :  
p : 135,136,137

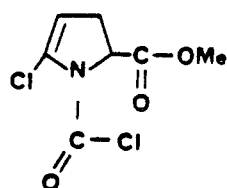

105 :  
p : 135

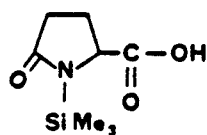

106 :  
p : 78,140,141,  
148,149,208

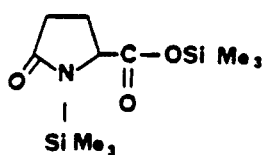

107 :  
p : 78,141,142,148,  
149,150,208

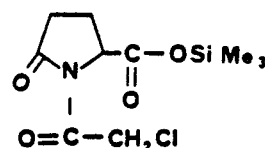

108 :  
p : 142,143,149

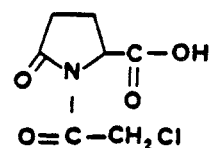

109 :  
p : 142,143,150

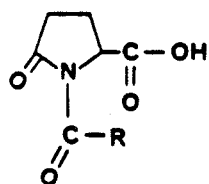

110 :  
p : 143,145

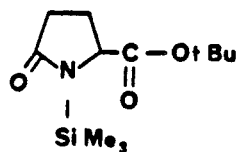

111 :  
p : 78,79,145

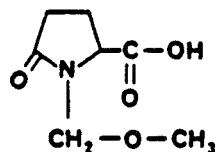

112 :  
p : 95,140,146

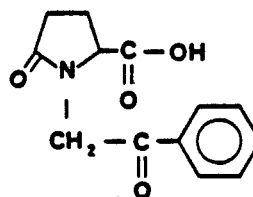

113 :  
p : 140,146

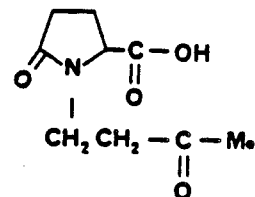

114 :  
p : 140,147

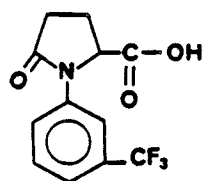

115 :  
p : 140,148,  
210,214,215

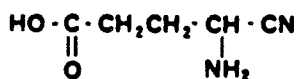

116 :  
p : 151

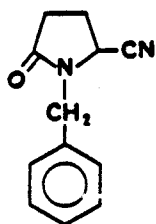

117 :  
p : 29,152,  
155

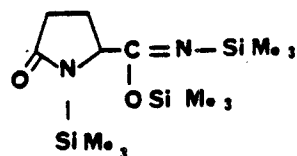

118 :  
p : 154,156

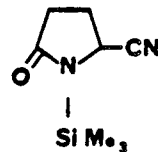

119 :  
p : 154,155,  
156,157,208

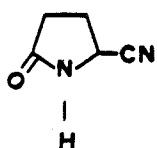

120 :  
p : 3,155,157

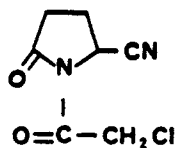

121 :  
p : 151,157

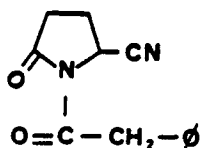

122 :  
p : 155,158

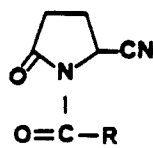

123 :  
p : 155

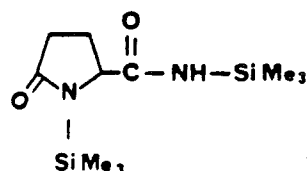

124 :  
p : 156

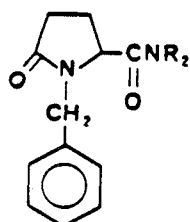

125 :  
p : 34,159

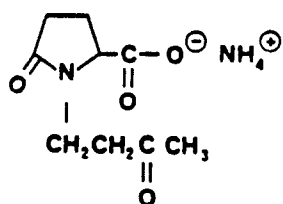

126 :  
p : 159,162

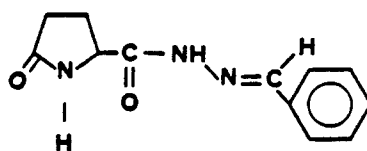

127 :  
p : 160,161,164,178,  
181,211,216

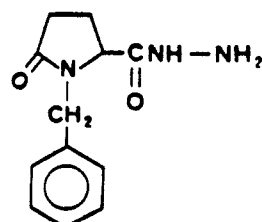

128 :  
p : 160,161,164,165,  
167,187,188,211

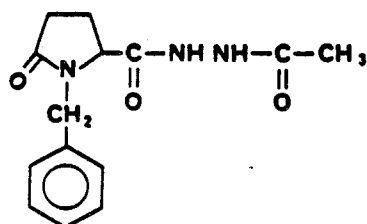

129 :  
p : 160,161,165,179,  
181,201,211

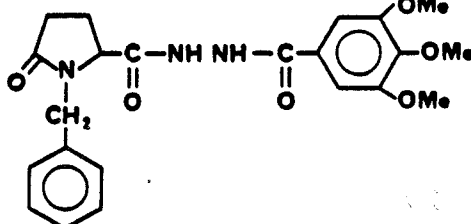

130 :  
p : 160,161,165

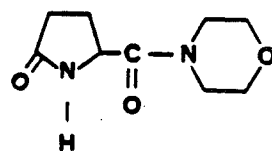

131 :  
p : 15,161,211



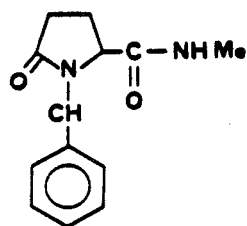

132 :  
p : 159,161,163

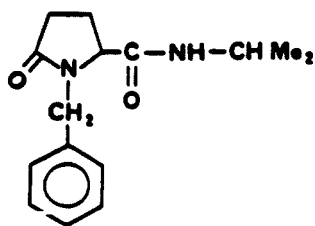

133 :  
p : 159,161,163

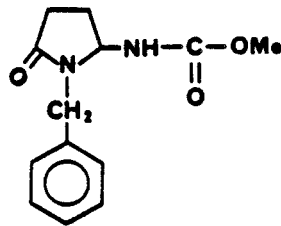

134 :  
p : 166,167,168

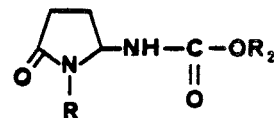

135 :  
p : 166

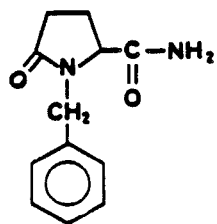

136 :  
p : 159,161,167,  
168,210

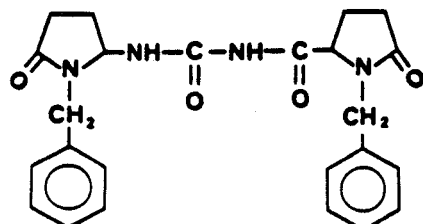

137 :  
p : 161,167,168

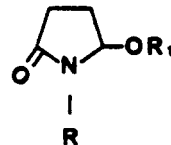

138 :  
p : 166,167

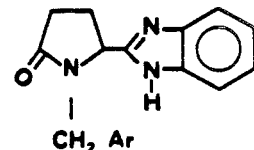

139 :  
p : 169,170

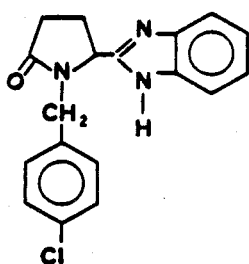

140 :  
p : 170,171,205,  
213

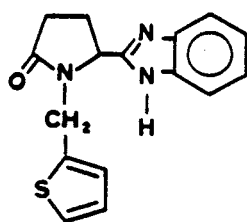

141 :  
p : 170,172,213

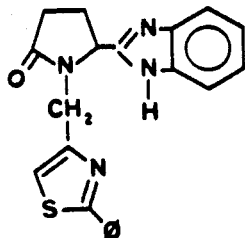

142 :  
p : 170,171,213

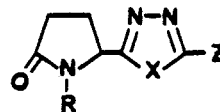

143 :  
p : 173,176

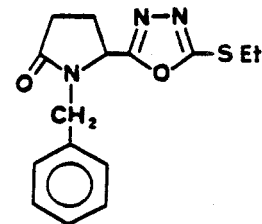

144 :  
p : 192,194,212

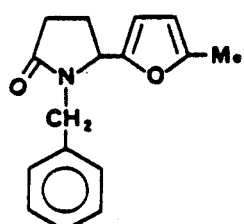

145 :  
p : 179,181,200,  
202,212,215

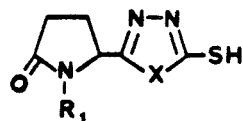

146 :  
p : 191,192

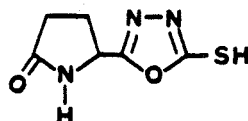

147 :  
p : 186,200, 203,  
211

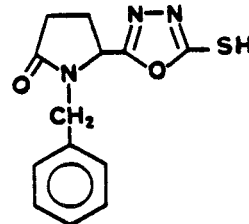

148 :  
p : 187,194,211

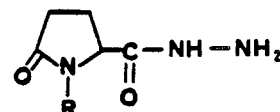

149 :  
p : 166,184

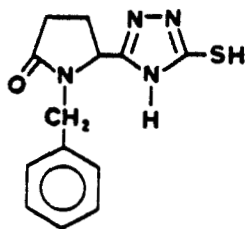

150 :  
p : 184, 187, 196, 212

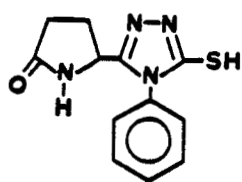

151 :  
p : 184, 189, 195,  
200, 202, 212

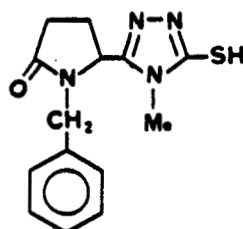

152 :  
p : 184, 189, 197, 212

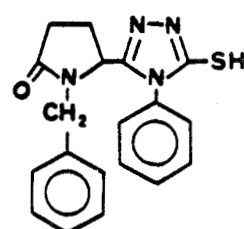

153 :  
p : 184, 190, 212

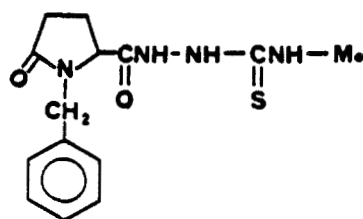

154 :  
p : 161, 184, 188, 189, 211

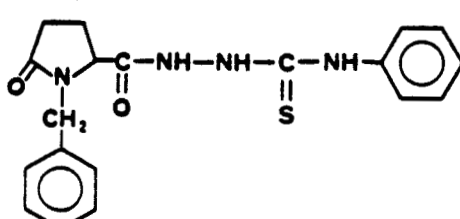

155 :  
p : 161, 184, 188, 190, 211

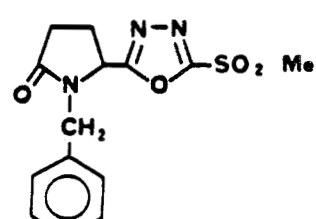

156 :  
p : 193, 198, 213

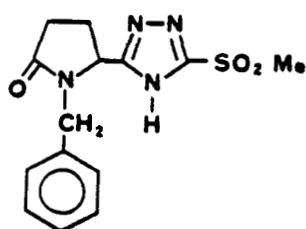

157 :  
p : 193, 198, 213

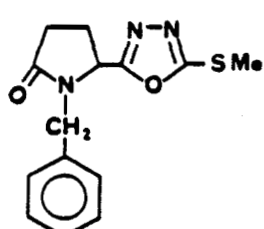

158 :  
p : 192, 194, 198, 212

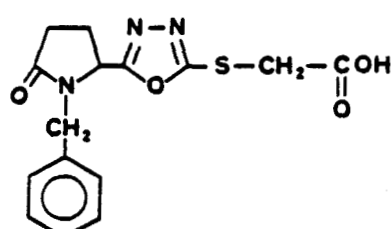

160 :  
p : 192, 195, 205, 213

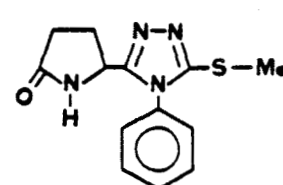

161 :  
p : 192, 195, 213

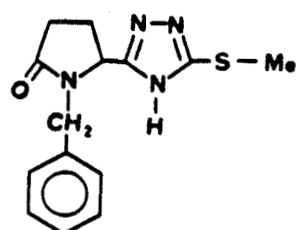

162 :  
p : 192, 196, 198, 212

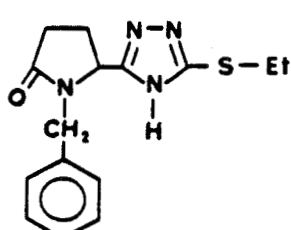

163 :  
p : 192, 196, 213

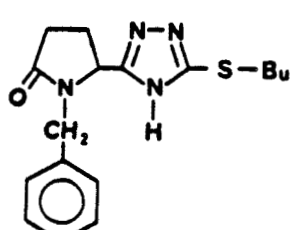

164 :  
p : 192, 197, 213

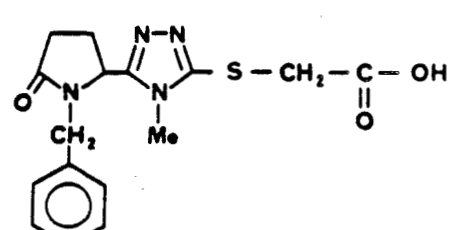

165 :  
p : 192, 197, 213

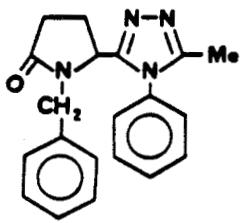

166 :  
p : 200,202,212,  
215

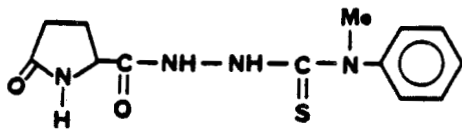

167 :  
p : 161,200,203,211

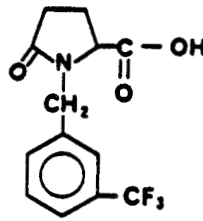

168 :  
p : 140,210,214,  
215

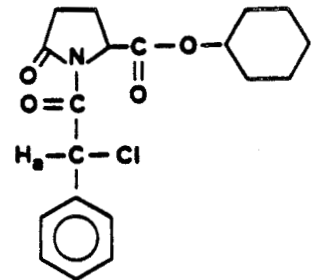

169 :  
p : 81,209

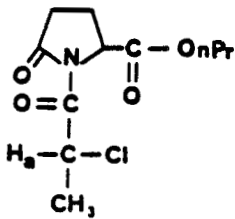

170 :  
p : 81,209

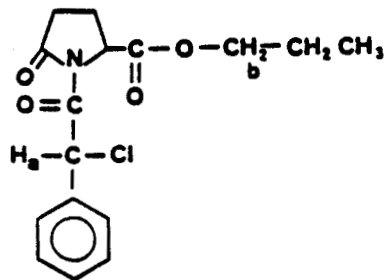

171 :  
p : 81,209

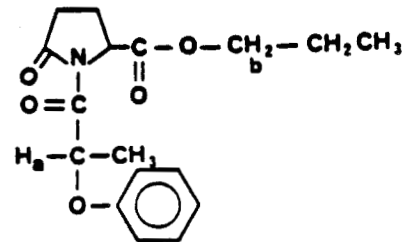

172 :  
p : 81,209

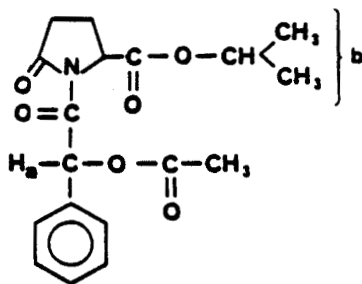

173 :  
p : 81,209

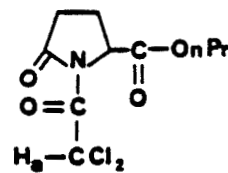

174 :  
p : 81,209

